

# **Fischbach** **Land Company**

*Great Vacant  
Parcels for a  
Homesite or Farm!*

*Minutes to I-75 and  
Lake Panasoffkee*

*Near Inverness, Leesburg,  
and Bushnell*

*Owner Financing  
Available*

Fischbach Land Company  
510 Vonderburg Drive  
Suite 302  
Brandon, Florida 33511  
813-546-1000

**CR 479**  
**Lake Panasoffkee, FL**  
**7 Lots Available**  
**10 to 13 +/- Acres Each**





## CR 479 10 to 13 Acre Lots • Lake Panasoffkee, FL

Enjoy wide-open spaces and great panoramic views. Bring your critters with you and enjoy state parks that are in close proximity, including 4,460-acre Lake Panasoffkee. All properties are a minimum of 10 acres and offer a unique opportunity for great country living. Owner Financing Available!

**Property Type:** Homesite/Farm

**Lot Size:** 10 to 13 +/- acres

**Price of Lots:** \$105,000 to \$120,000

**\*\*Owner Financing Available!\*\*\***

**Nearest Intersection:** CR 479 and N. CR 470

**Property Address:**

CR 479, Lake Panasoffkee, Florida 33538

**County:** Sumter

**Current Zoning:** RR5C (Rural Residential)

**Uses:** Homesite/Farm

**S.T.R.:** 08-20-22



***Great Vacant Parcels for a  
Homesite or Farm!  
Owner Financing Available***



***Minutes to I-75, Lake Panasoffkee  
Near Inverness, Leesburg, and Bushnell***

### **Driving Directions:**

From I-75

- Exit 321 (Lake Panasoffkee)
- Bear left onto CR 475
- Turn left onto CR 470 (1.8 miles)
- Turn left onto CR 479 (0.8 miles)
- Property will be located on the south side of CR 479, look for signs

**Fischbach Land Company • Brandon, FL • 813-546-1000**

©2015 Fischbach Land Company, All Rights Reserved Worldwide. Information provided on properties is as accurate as possible. Fischbach Land Company does not guarantee the accuracy thereof. All parties shall conduct their own due diligence, information research, and inspection of property and records to come to their own conclusions.



## *CR 479 10 to 13 Acre Lots • Lake Panasoffkee, FL*

**7 Lots - 10 to 13 +/- Acres Each**

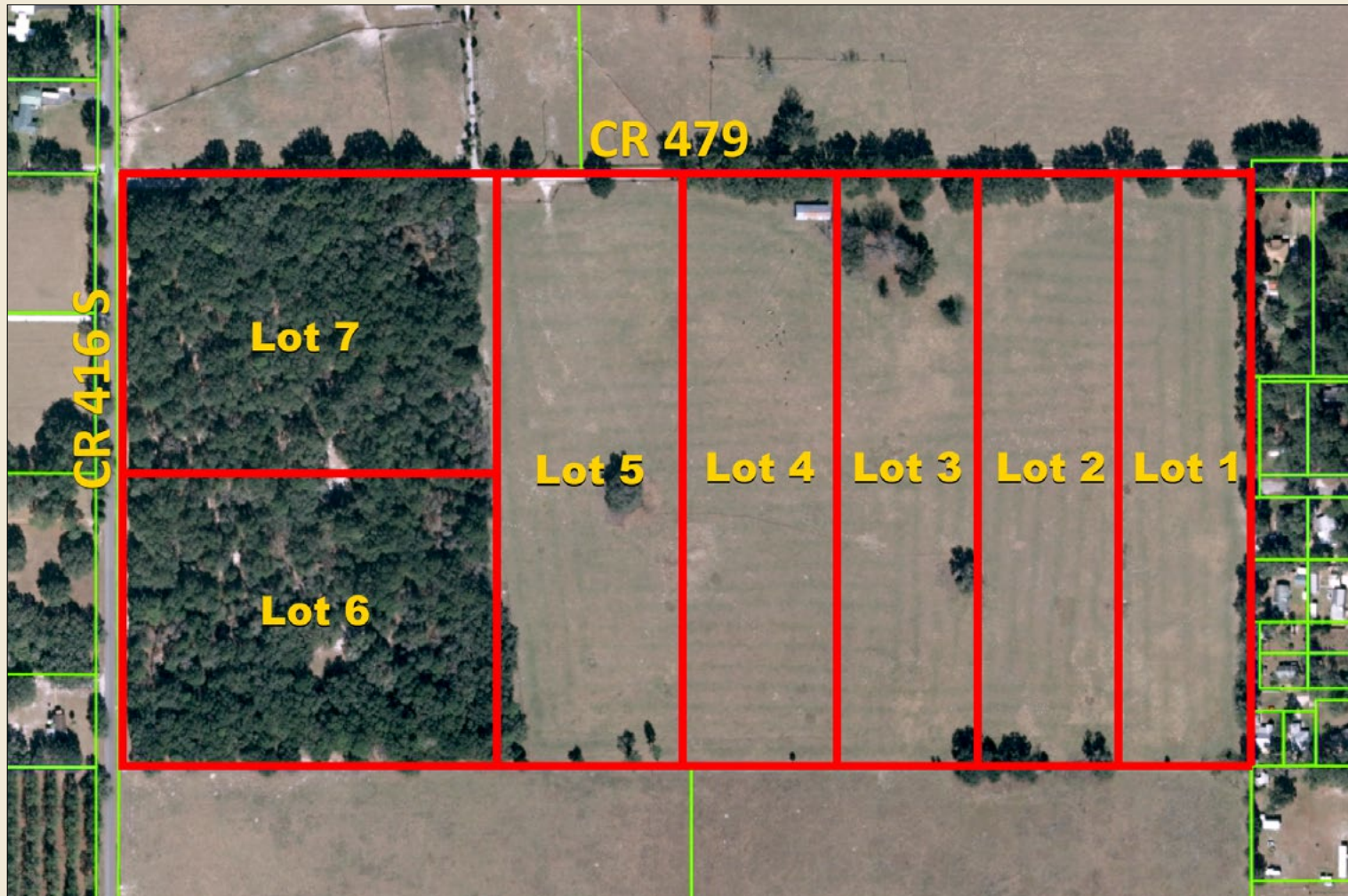

**Fischbach Land Company • Brandon, FL • 813-546-1000**

©2015 Fischbach Land Company, All Rights Reserved Worldwide. Information provided on properties is as accurate as possible. Fischbach Land Company does not guarantee the accuracy thereof. All parties shall conduct their own due diligence, information research, and inspection of property and records to come to their own conclusions.

# CR 479 10 to 13 Acre Lots • Lake Panasoffkee, FL

## 7 Lots - 10 to 13 +/- Acres Each

### Two Buds Subdivision

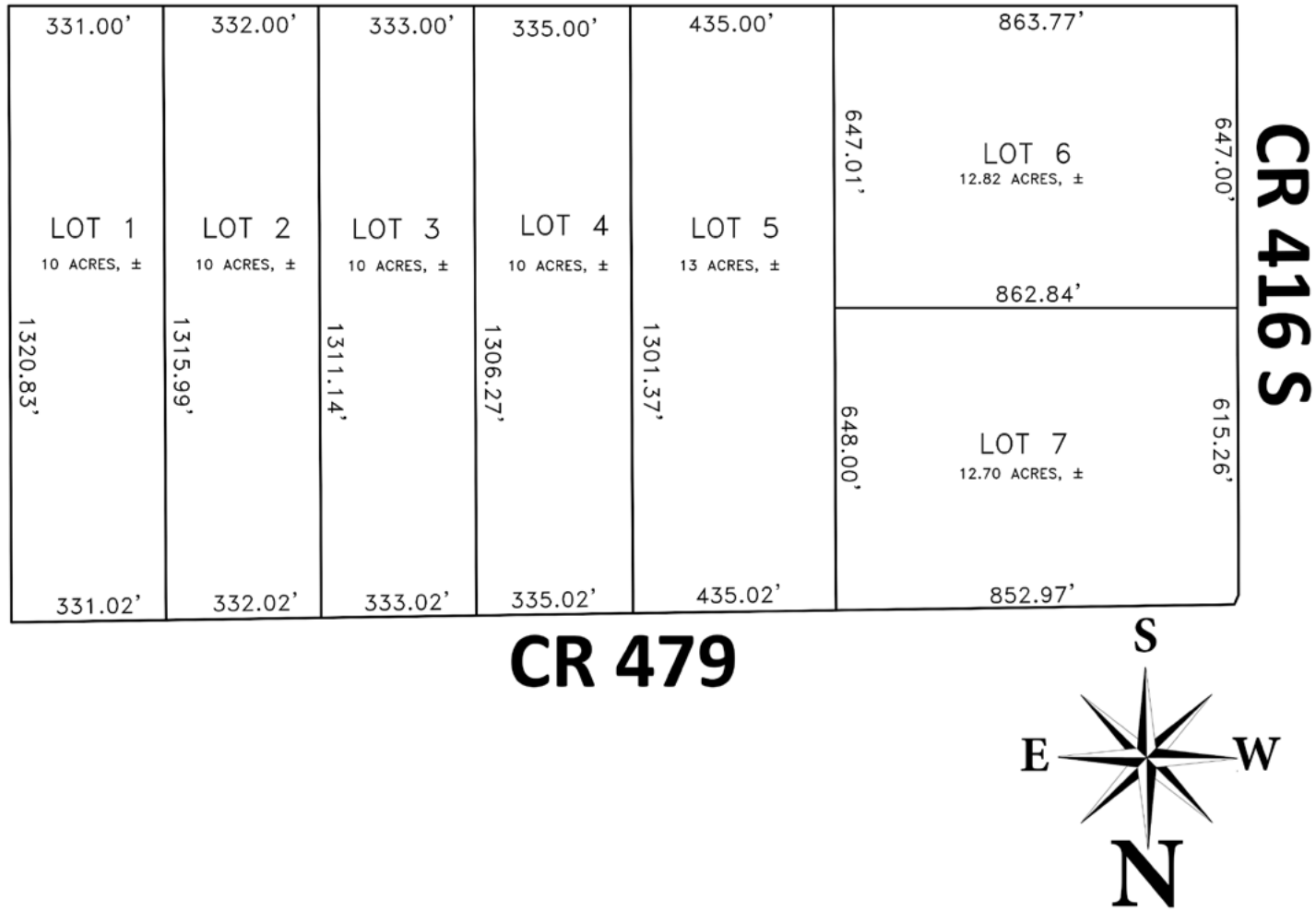

**Fischbach Land Company • Brandon, FL • 813-546-1000**

©2015 Fischbach Land Company, All Rights Reserved Worldwide. Information provided on properties is as accurate as possible. Fischbach Land Company does not guarantee the accuracy thereof. All parties shall conduct their own due diligence, information research, and inspection of property and records to come to their own conclusions.