

Soils Map

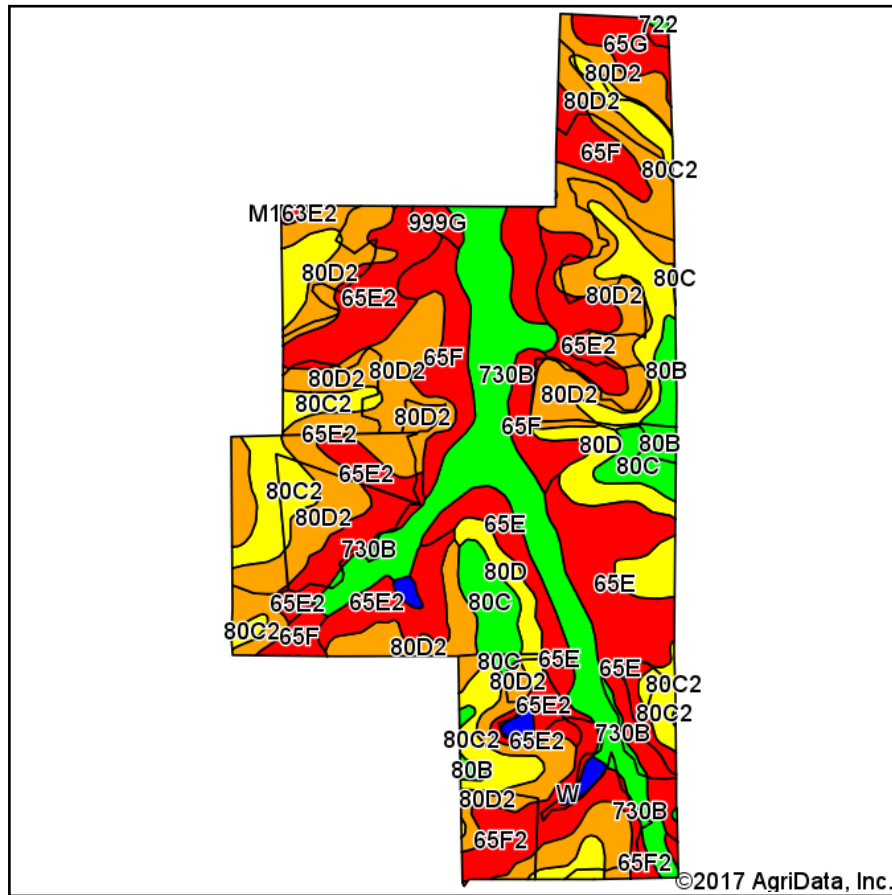

Soils data provided by USDA and NRCS.

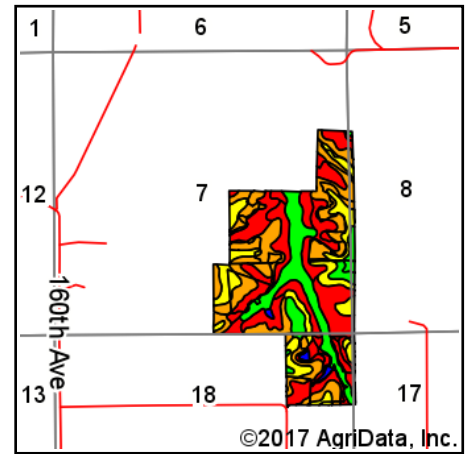

State: **Iowa**
 County: **Keokuk**
 Location: **7-74N-12W**
 Township: **Steady Run**
 Acres: **205.73**
 Date: **3/30/2017**

PEOPLES COMPANY
 INNOVATIVE. REAL ESTATE. SOLUTIONS.

Maps Provided By:
surety
 CUSTOMIZED ONLINE MAPPING
 © AgriData, Inc. 2017 www.AgriDataInc.com



Area Symbol: IA107, Soil Area Version: 21

Code	Soil Description	Acres	Percent of field	CSR2 Legend	Non-Irr Class *c	*i Corn	*i Soybeans	CSR2**	CS R	NCCPI Overall
80D2	Clinton silty clay loam, 9 to 14 percent slopes, eroded	57.14	27.8%		IIIe	158.4	45.9	46	50	60
65E2	Lindley loam, 14 to 18 percent slopes, moderately eroded	29.95	14.6%		VIe	134.4	39	27	28	60
730B	Nodaway occasionally flooded-Coppock-Cantril rarely flooded complex, 2 to 5 percent slopes	26.00	12.6%		IIw	208	60.3	76	61	89
80C2	Clinton silty clay loam, 5 to 9 percent slopes, eroded	23.22	11.3%		IIIe	187.2	54.3	69	60	61
65F	Lindley loam, 18 to 25 percent slopes	18.21	8.9%		VIle	115.2	33.4	13	10	57
65E	Lindley loam, 14 to 18 percent slopes	16.10	7.8%		VIe	139.2	40.4	31	30	72
80D	Clinton silt loam, 9 to 14 percent slopes	9.45	4.6%		IIIe	163.2	47.3	51	55	70
65F2	Lindley loam, 18 to 25 percent slopes, moderately eroded	8.14	4.0%		VIle	110.4	32	10	8	48
80C	Clinton silt loam, 5 to 9 percent slopes	6.49	3.2%		IIIe	192	55.7	72	65	72
80B	Clinton silt loam, 2 to 5 percent slopes	3.18	1.5%		Ile	208	60.3	80	80	74
65G	Lindley loam, 25 to 40 percent slopes	3.06	1.5%		VIle	96	27.8	5	5	18
W	Water	1.67	0.8%			0	0	0	0	0
999G	Nordness-Eleva complex, 25 to 40 percent slopes	1.32	0.6%		VIIIs	88	25.5	5	5	9
425D2	Keswick clay loam, 9 to 14 percent slopes, moderately eroded	1.27	0.6%		IVe	88	25.5	9	12	48
M163E2	Fayette silt loam, till plain, 14 to 18 percent slopes, eroded	0.34	0.2%		IVe			36		62
722	Nodaway-Ackmore-Vesser complex, 0 to 2 percent slopes, occasionally flooded	0.19	0.1%		IIw	208	60.3	78	80	93
Weighted Average						155.9	45.2	44.2	*	63.6

**IA has updated the CSR values for each county to CSR2.

*- CSR weighted average cannot be calculated on the current soils data, use prior data version for csr values.

*i Yield data provided by the ISPAID Database version 8.1 developed by IA State University.

*c: Using Capabilities Class Dominant Condition Aggregation Method

Soils data provided by USDA and NRCS.