

SKETCH TO ACCOMPANY FIELD NOTES, 11.099 ACRES
W.W. SUMMERS SURVEY NO. 47, ABSTRACT 633
DEED RECORDED AT VOLUME 308 PAGE 583
DEED RECORDS OF LAMPASAS COUNTY, TEXAS

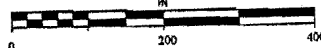

I, the undersigned, do hereby certify that the foregoing Survey Plat was prepared from an actual survey made on the ground, the Records of Lampasas County, Texas and surveys of area properties, that the corners and boundaries with marks, natural and artificial are as found on the ground, that discrepancies, conflicts, protrusions or intrusions, overlapping of improvements, or easements, visible to me are shown or described hereon, that said property has access to and from a dedicated roadway and that said property IS NOT located within a flood plain area as delineated by the Federal Emergency Management Agency, FEMA, on Flood Insurance Rate Map, FIRM, panel no. 480899 0075 B dated January 2, 1991.

() RECORD DATA
 IRF IRON ROD FOUND
 PP PIPE POST
 WP WOOD POST
 POB POINT OF BEGINNING
 A/C AIR CONDITIONER
 WM WATER METER
 GM GAS METER
 OHE OVERHEAD ELEC
 UGT UNDERGROUND TELE

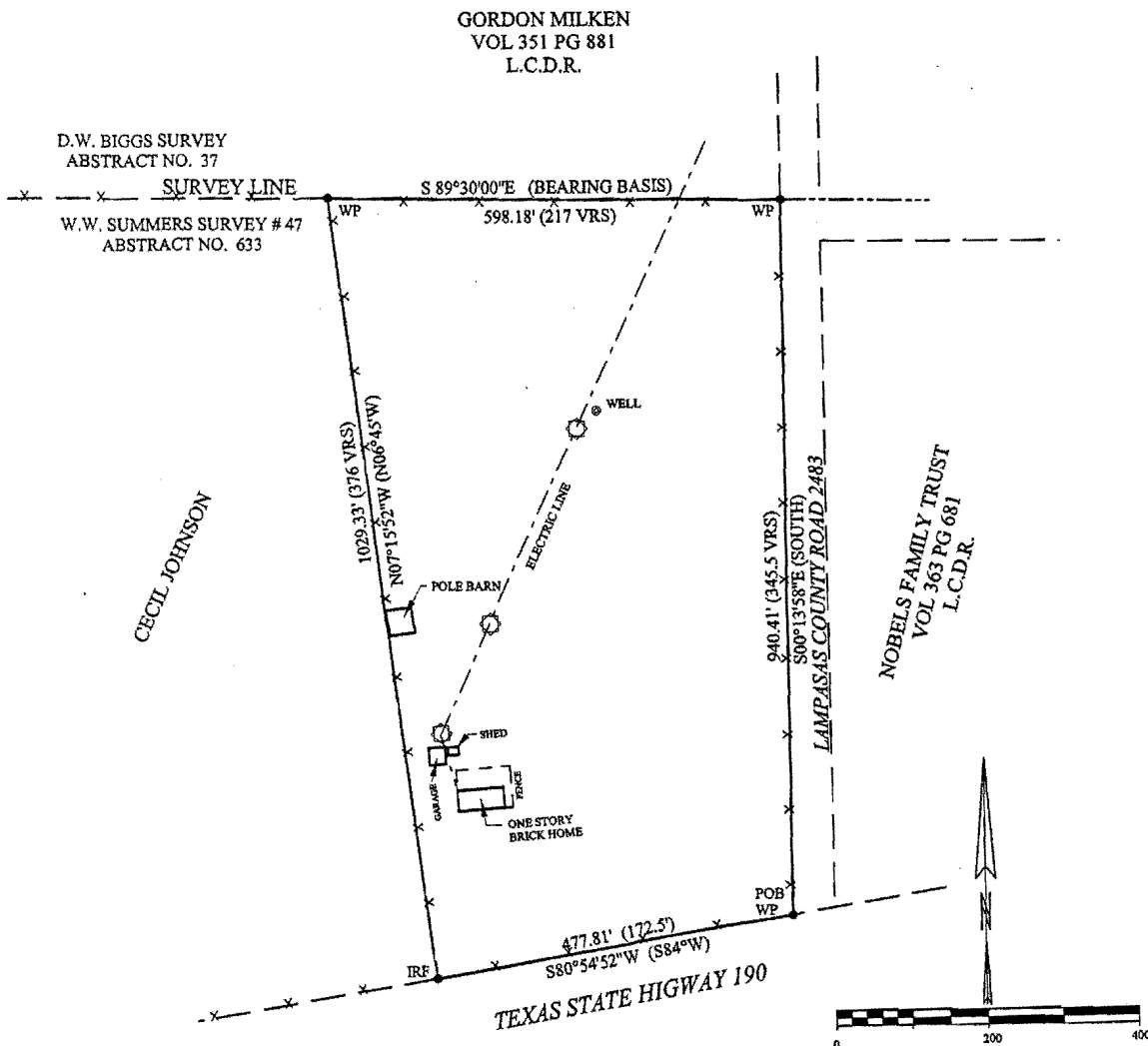
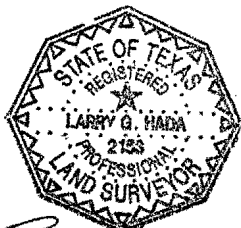

Larry G. Hada 9.3.02
 LARRY G. HADA, R.P.L.S.
 STATE OF TEXAS NO. 2153

EXHIBIT A
 PAGE 2 of 2

 HADA ENGINEERING AND SURVEYING HC 63 BOX 44A MULLIN, TEXAS 76864 915-938-5382	
JOB NO. 02080	AUGUST 31, 2002