

# Hampshire County, WV PROPERTY MAP

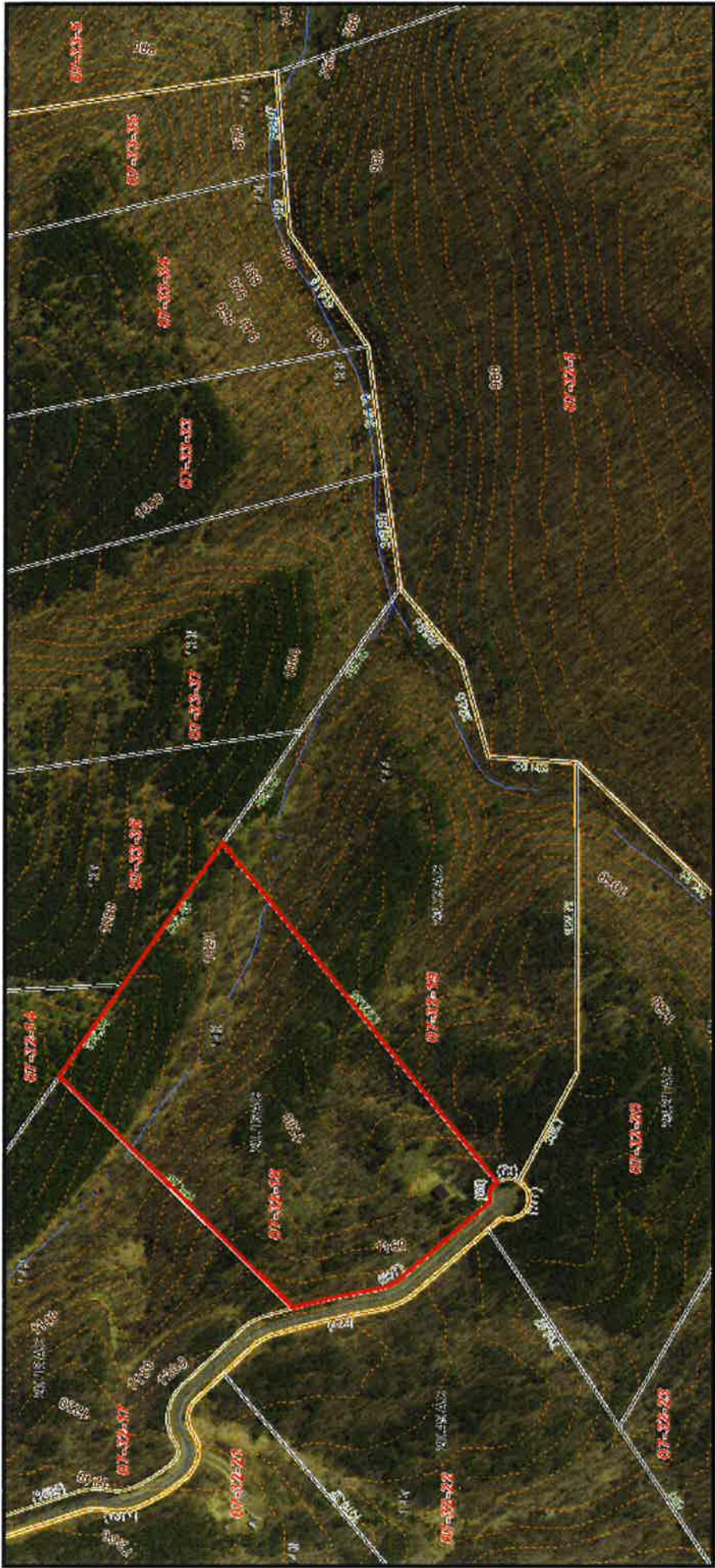

Scale = 1:5223

parid: 07 32001800000000      own2:      aptot: 176400  
dist: 07      owneraddr: 19507 N SNOW HILL  
map: 32      MANOR RD  
parcel: 18      situsaddr: ISAAC BLUE LANE  
own1: POST THOMAS E & TRISHA R      cityname: LEXINGTON PARK  
statecode: MD



# Post

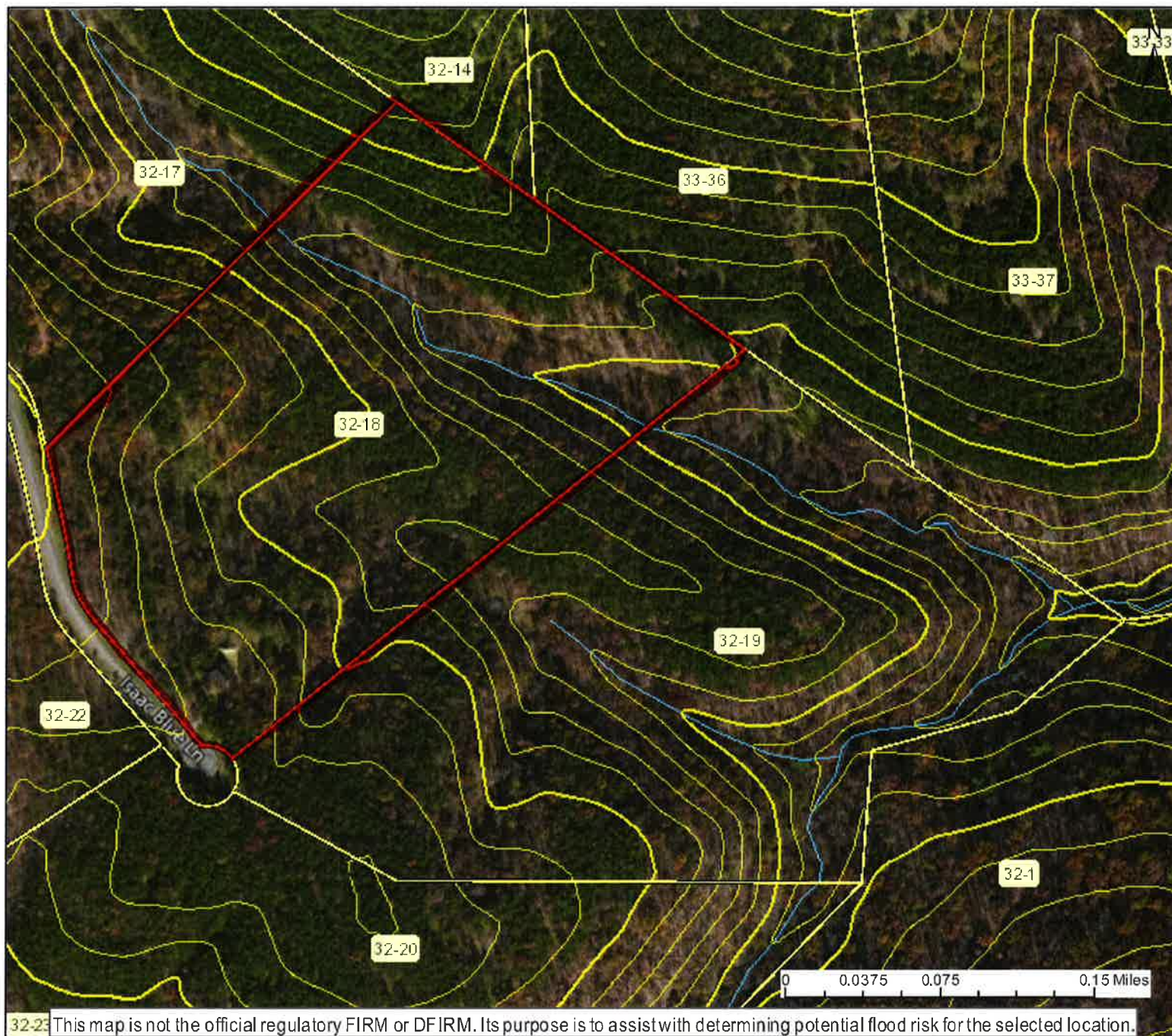

32-23 This map is not the official regulatory FIRM or DFIRM. Its purpose is to assist with determining potential flood risk for the selected location.

## User Notes:

Map created on November 16, 2016

### Flood Hazard Area:

Flood Hazard Area: Location is NOT WITHIN any identified flood hazard area. Unmapped flood hazard

**FEMA Issued Flood Map:** 54027C0445C

**Watershed (HUC8):** Cacapon-Town (2070003)

**Elevation:** About 1904 ft

**Location (long, lat):** (78.559586 W, 39.162879 N)

**Location (UTM 17N):** (710848, 4337688)

**Contacts:** Hampshire

**CRS Information:** Hampshire County

**Parcel Number:** 14-29



Flood Point of Interest

### Disclaimer:

The online map is for use in administering the National Flood Insurance Program. It does not necessarily identify all areas subject to flooding, particularly from local drainage sources of small size. To obtain more detailed information in areas where Base Flood Elevations have been determined, users are encouraged to consult the latest Flood Profile data contained in the official flood insurance study. These studies are available online at [www.msc.fema.gov](http://www.msc.fema.gov). *WV Flood Tool* (<http://www.MapWV.gov/flood>) is supported by FEMA, WV NFIP Office, and WV GIS Technical Center.

# WV Flood Map

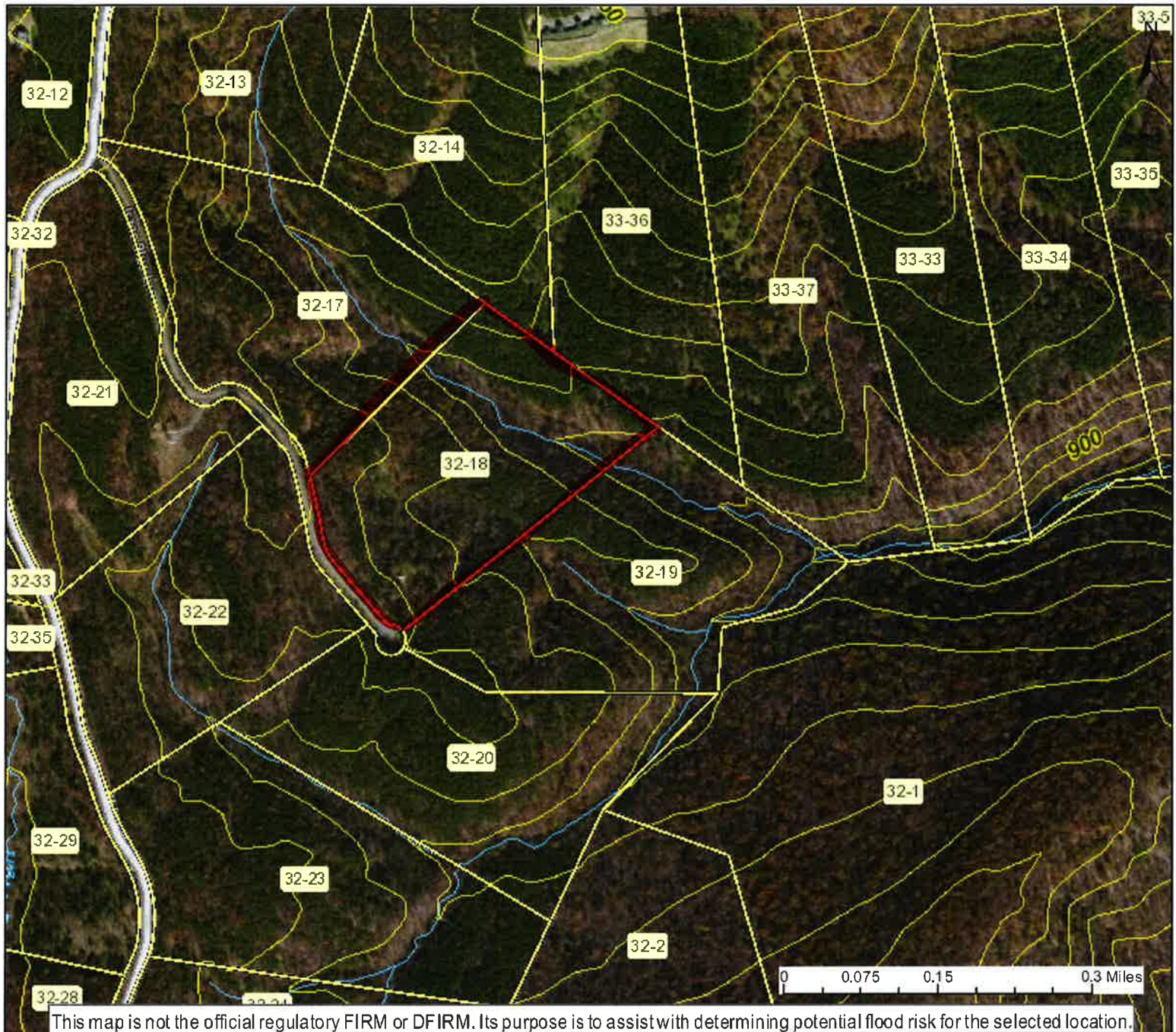

This map is not the official regulatory FIRM or DFIRM. Its purpose is to assist with determining potential flood risk for the selected location.

## User Notes:



Flood Point of Interest

## Disclaimer:

The online map is for use in administering the National Flood Insurance Program. It does not necessarily identify all areas subject to flooding, particularly from local drainage sources of small size. To obtain more detailed information in areas where Base Flood Elevations have been determined, users are encouraged to consult the latest Flood Profile data contained in the official flood insurance study. These studies are available online at [www.msc.fema.gov](http://www.msc.fema.gov). *WV Flood Tool* (<http://www.MapWV.gov/flood>) is supported by FEMA, WV NFIP Office, and WV GIS Technical Center.

Map created on November 16, 2016

## Flood Hazard Area:

Flood Hazard Area: Location is NOT WITHIN any identified flood hazard area. Unmapped flood hazard

**FEMA Issued Flood Map:** 54027C0445C

**Watershed (HUC8):** Cacapon-Town (2070003)

**Elevation:** About 1904 ft

**Location (long, lat):** (78.559586 W, 39.162879 N)

**Location (UTM 17N):** (710848, 4337688)

**Contacts:** Hampshire

**CRS Information:** Hampshire County

**Parcel Number:** 14-29