



ASH Engineering

4833 Saratoga Blvd, PMB #286 . Corpus Christi, Texas 78413 . Phone (361) 779-9124 . Email: Ash-Engineering@hotmail.com

Job No. S2160183

March 2, 2017

Juan Perez
24480 Ponderosa Drive
Mathis, Texas 78368

Mr. Perez:

ASH Engineering performed pre-pour inspection on the residence located at 24480 Ponderosa Drive, Mathis, Texas. (14) Bell bottom drilled shaft piers where designed and installed by C.C. Foundation. The piers are 12" in diameter with 24" bells and are approximately 8'-6" deep.

It is **imperative** that positive drainage away from the foundation system be maintained at all times and consistent watering of the plants, shrubs, trees, ..etc around the foundation is maintained.

We appreciate the opportunity to be of service to you. Please feel free to call and discuss any of the information contained within this letter.

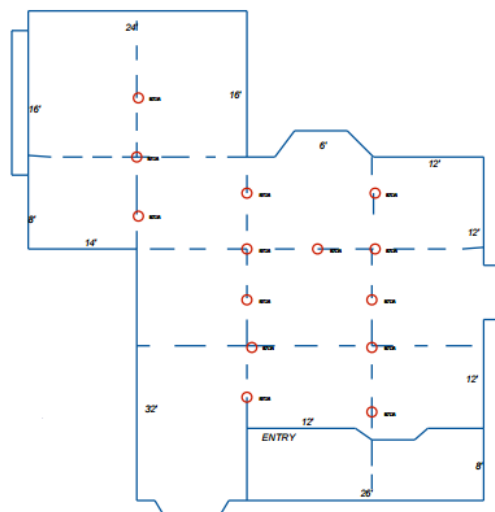

March 2, 2017



Sincerely,
ASH Engineering
Firm # - F14441

Ashraf I. Hafez, P.E.
Digitally Signed