

# Hampshire County, WV    PROPERTY MAP

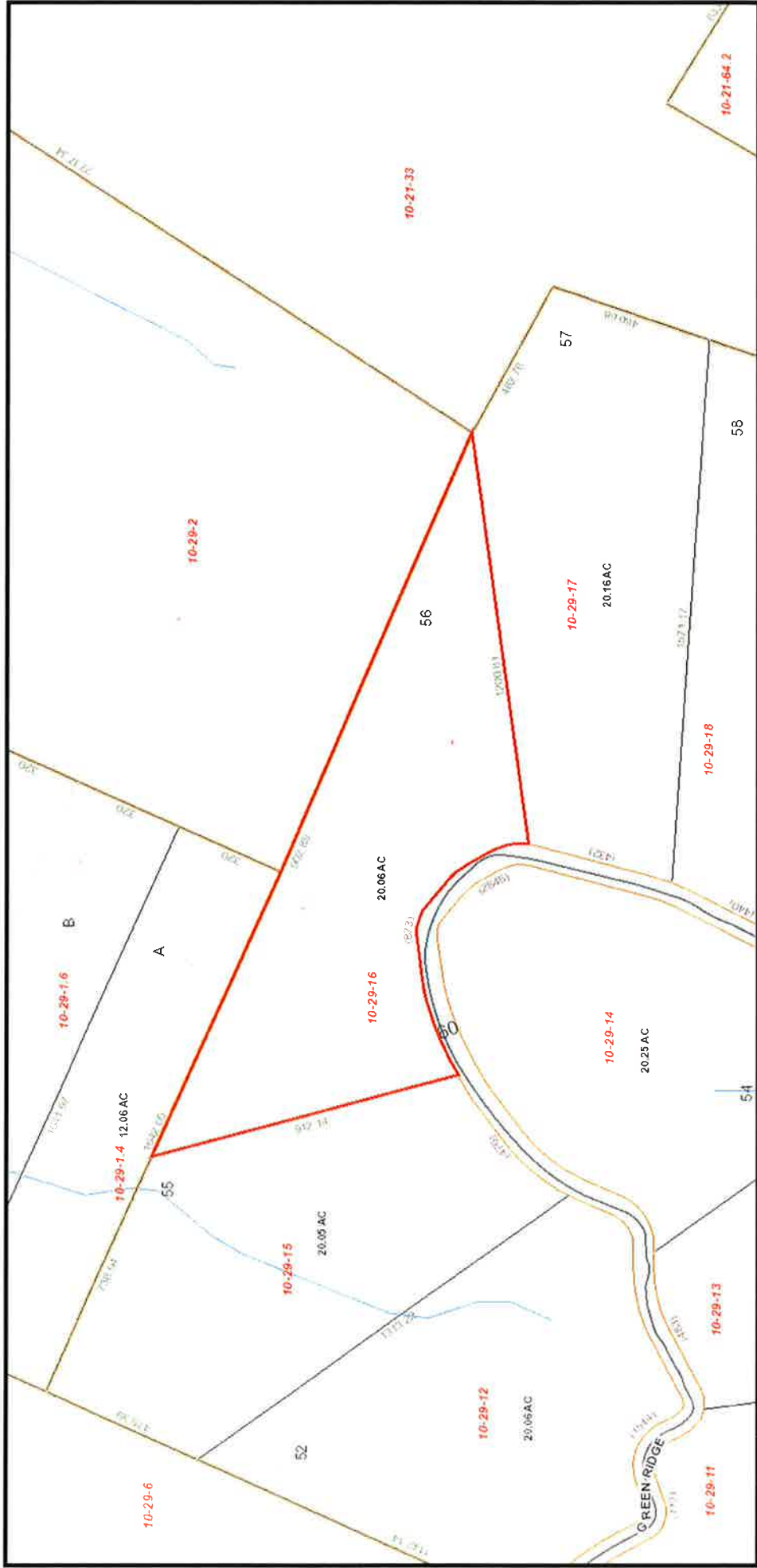

Scale = 1:5064

own1: YEAGER PAUL J & PATRICIA    situsaddr: GREEN RIDGE DR

L

own2:

careof:

parid: 10 29001600000000



owneraddr: 6907 SOUTHRIDGE PL

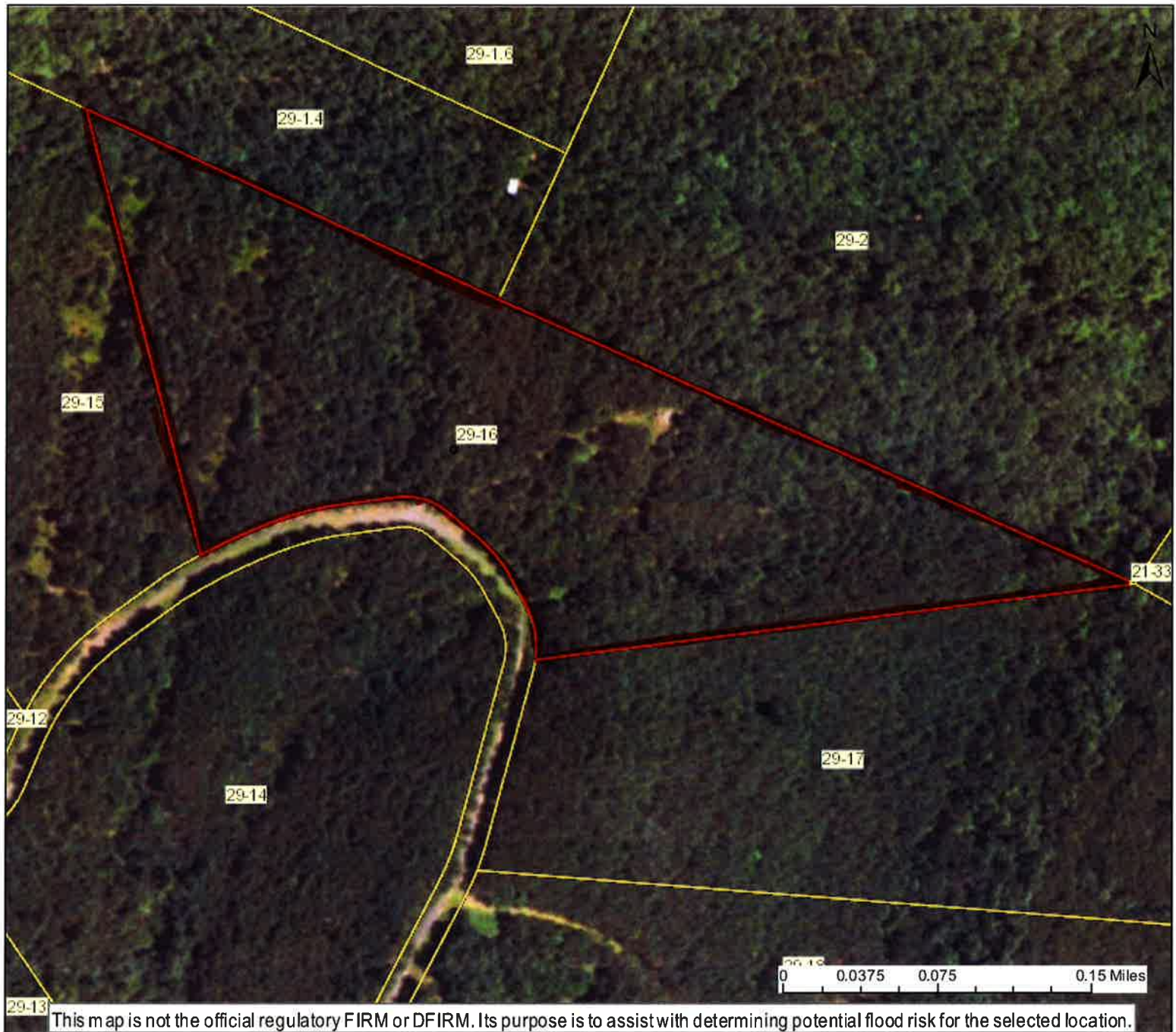

# Lot 56 Mtn Air



## User Notes:

-  Flood Hazard Zone
-  Flood Point of Interest

## Disclaimer:

The online map is for use in administering the National Flood Insurance Program. It does not necessarily identify all areas subject to flooding, particularly from local drainage sources of small size. To obtain more detailed information in areas where Base Flood Elevations have been determined, users are encouraged to consult the latest Flood Profile data contained in the official flood insurance study. These studies are available online at [www.msc.fema.gov](http://www.msc.fema.gov). *WV Flood Tool* (<http://www.MapWV.gov/flood>) is supported by FEMA, WV NFIP Office, and WV GIS Technical Center.

Map created on March 30, 2017

## Flood Hazard Area:

Flood Hazard Area: Location is NOT WITHIN any identified flood hazard area. Unmapped flood hazard

**FEMA Issued Flood Map:** 54027C0019C

**Watershed (HUC8):** North Branch Potomac (20700)

**Elevation:** About 818 ft

**Location (long, lat):** (78.646769 W, 39.521912 N)

**Location (UTM 17N):** (702276, 4377340)

**Contacts:** Hampshire

**CRS Information:** Hampshire County

**Parcel Number:** 14-10-0029-0016-0000



# WV Flood Map

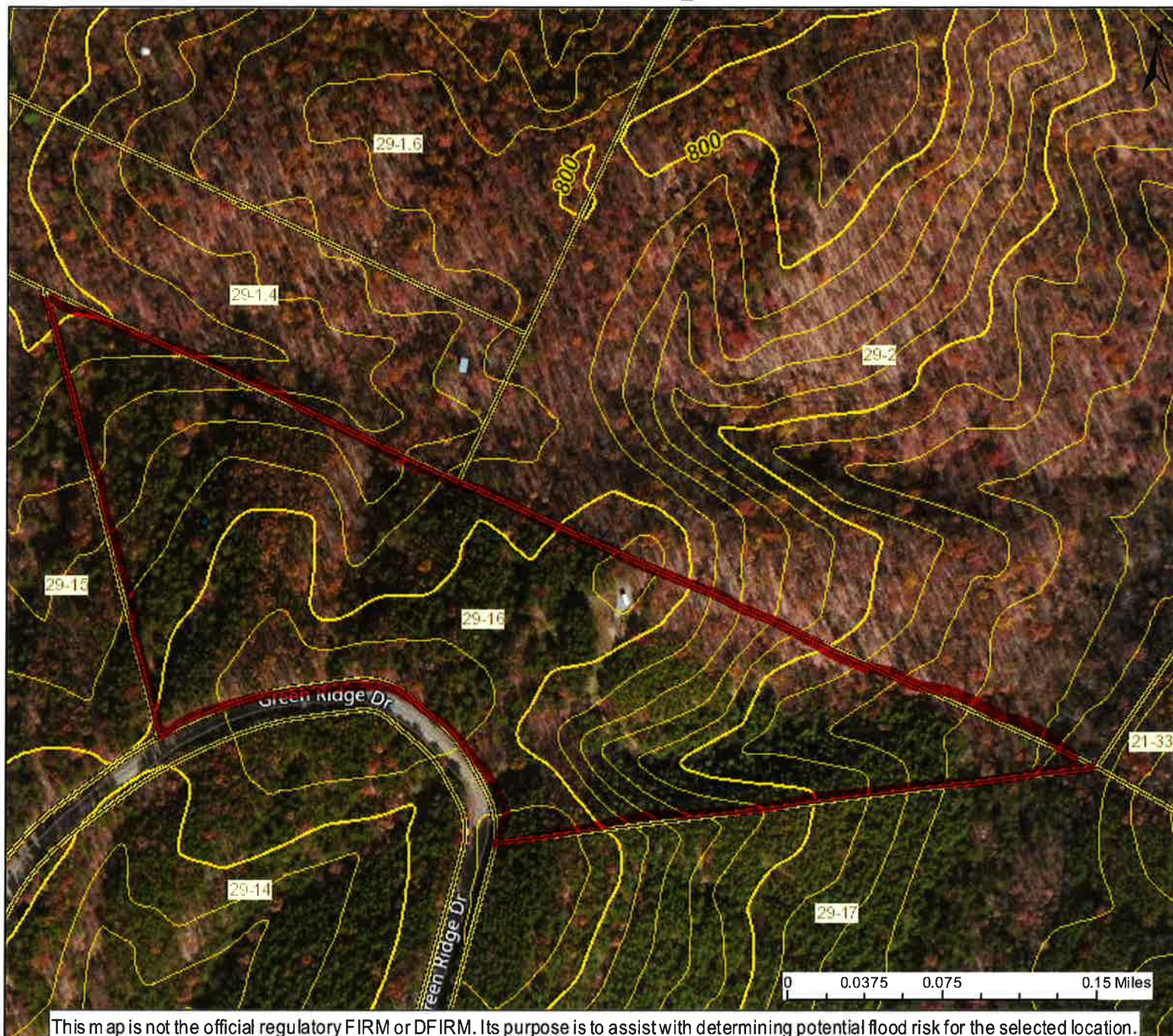

## User Notes:

 Flood Point of Interest

## Disclaimer:

The online map is for use in administering the National Flood Insurance Program. It does not necessarily identify all areas subject to flooding, particularly from local drainage sources of small size. To obtain more detailed information in areas where Base Flood Elevations have been determined, users are encouraged to consult the latest Flood Profile data contained in the official flood insurance study. These studies are available online at [www.msc.fema.gov](http://www.msc.fema.gov). *WV Flood Tool* (<http://www.MapWV.gov/flood>) is supported by FEMA, WV NFIP Office, and WV GIS Technical Center.

Map created on April 20, 2016

## Flood Hazard Area:

Flood Hazard Area: Location is NOT WITHIN any identified flood hazard area. Unmapped flood hazard

**FEMA Issued Flood Map:** 54027C0019C

**Watershed (HUC8):** North Branch Potomac (20700)

**Elevation:** About 788 ft

**Location (long, lat):** (78.648236 W, 39.522507 N)

**Location (UTM 17N):** (702148, 4377403)

**Contacts:** Hampshire

**CRS Information:** Hampshire County

**Parcel Number:** 29-16