

LENNING LAND SURVEYING
2126 LEWISTON PLANK RD.
BURKEVILLE VA 23922
434-767-9940

NOTES:

1. RODS SET AT ALL CORNERS
2. EXISTING FENCE LINE ALONG T.M. 39-19 WAS USED FOR PROPERTY LINE
3. LAND FORMERLY BELONGING TO MRS. A.P. SPENCER D.B. 72, PG. 442, SAID TO CONTAIN 3 ACRES.

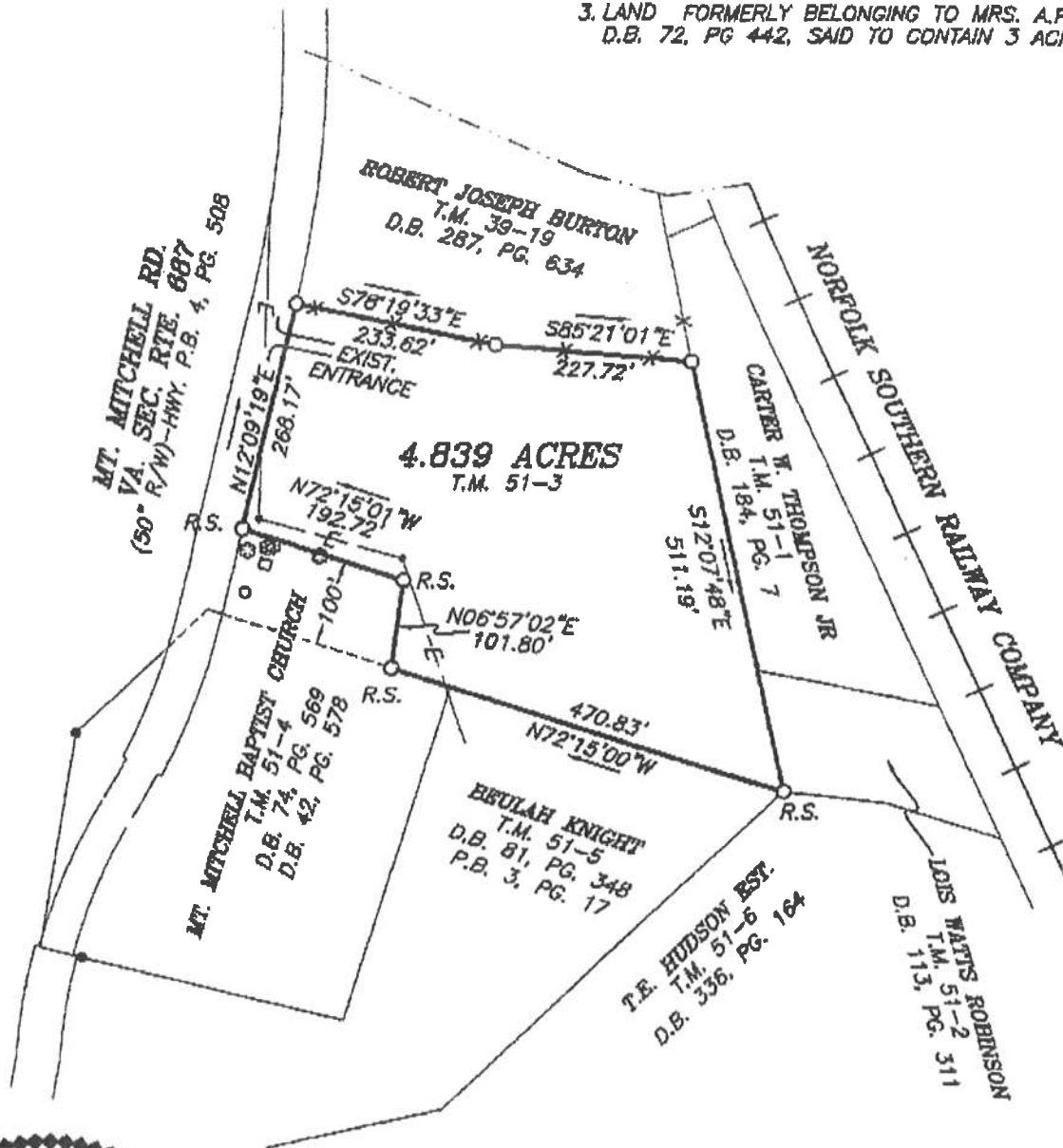

**BOUNDARY SURVEY SHOWING 4.839 ACRES
OF LAND TO BE CONVEYED TO
ROBERT FOLEY AND BEING THE SAME PROPERTY
CONVEYED TO
SPENCER M. CROWDER IN D.B. 365, PG. 517
(SEE NOTE #3)**

LOCATED IN THE REHOBOTH MAG. DIST.
LUNENBURG CO., VA.

1"=200' FEB. 04, 2013

JN. A-1587

JN. A-1587