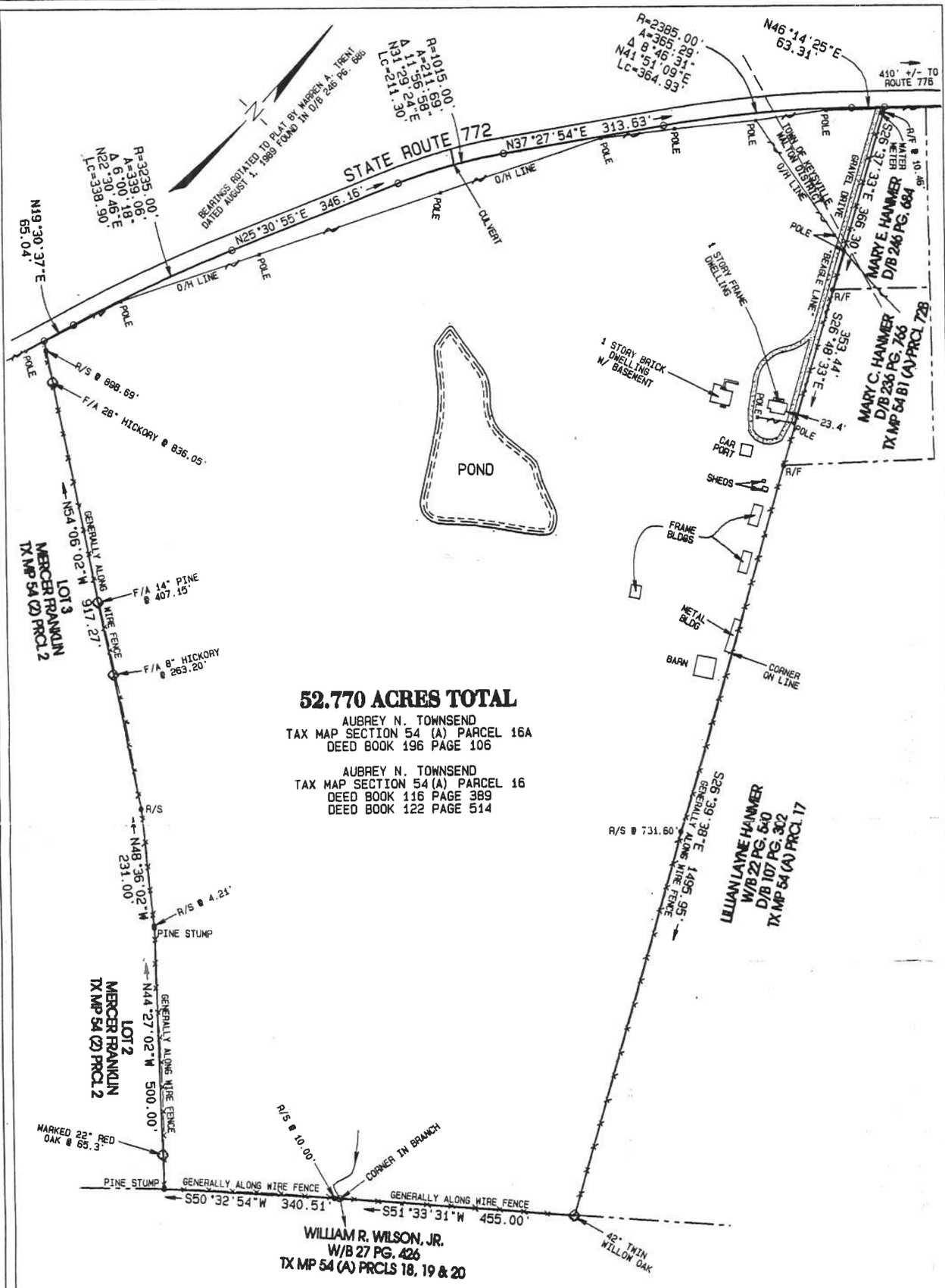

PLAT OF 52.770 ACRES LOCATED PARTIALLY IN THE WALTON MAGISTERIAL DISTRICT AND PARTIALLY IN THE TOWN OF KEYSVILLE IN CHARLOTTE COUNTY VIRGINIA

BEING THE OUTSIDE BOUNDARIES OF THE FOLLOWING TAX PARCELS:
TAX MAP SECTION 54 (A) PARCEL 16
TAX MAP SECTION 54 (A) PARCEL 16A

NOTES:

1) NO TITLE REPORT SUPPLIED. NOTICED ABOVE GROUND UTILITIES ARE SHOWN. OTHER EASEMENTS, UTILITIES OR MATTERS THAT MAY BE OF PUBLIC RECORD ARE NOT SHOWN.

2) THE TOWN OF KEYSVILLE CORPORATE LIMITS LINE IS APPROXIMATE.

3) INTERIOR PARCEL LINES ARE NOT SHOWN.

DATE: JULY 7, 2003

GRAPHIC SCALE 1"=200'

0 200 400 600

BURRUSS LAND & SURVEY COMPANY
POWHATAN COUNTY, VIRGINIA PH: (804)598 7697 FX: (804)598 4536

JN: 1344