

WINDING HILL DRIVE

(60' R.O.W.)

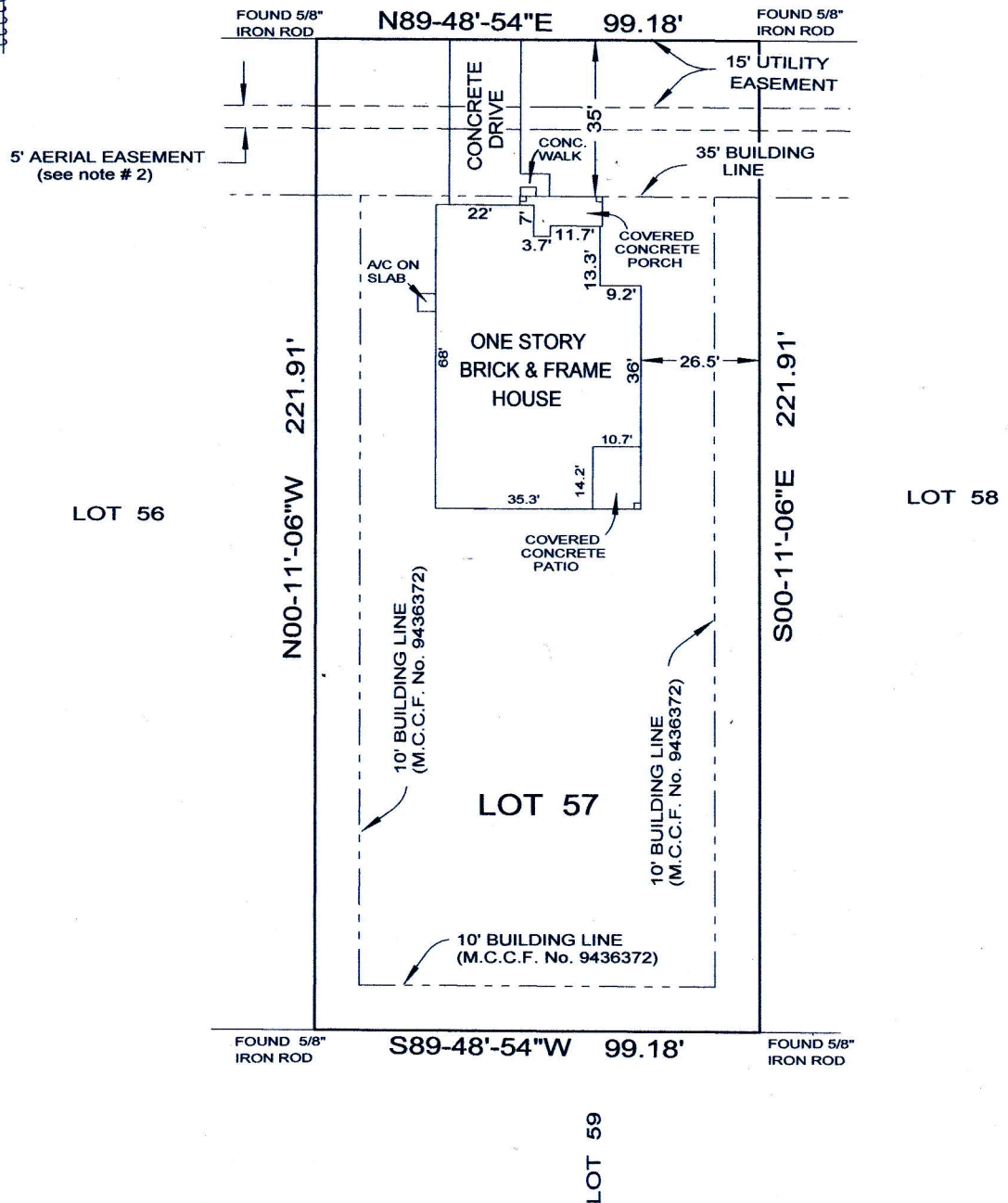

NOTES:

1. Restrictive Covenants recorded in Cabinet E, Sheet 150B, of the Map Records of Montgomery County, Texas and under M.C.C.F. No(s). 8211705, 8436890, 9436372 and 99107314.
2. 5' wide Aerial Easement is from a plane 20 feet above the ground upward.

PROPERTY ADDRESS:
14711 Winding Hill
Magnolia, Texas

SURVEY FOR: JUAN BUSTAMENTE III

BEING: LOT 57, in BLOCK 3 of ROLLING FOREST, a subdivision in Montgomery County, Texas, according to the map or plat thereof recorded in Cabinet E, Sheet 150B, of the Map Records of Montgomery County, Texas.

ROBINSON SURVEYING, INC.

P.O. BOX 11925
SPRING, TEXAS 77391-1925
PHONE (832) 236-8210

Scale: 1" = 40'

I, Thomas G. Robinson, certify that this survey was performed under my supervision on May 17, 2007; that there were no encroachments except as shown; that this survey conforms to T.S.P.S. Standards for a Category 1a, Condition III Survey; and that subject property is NOT in the 100 Year Flood Plain, and is in Zone "X" on F.I.R.M. Map # 48339C 0480 F dated December 19, 1996. This certifies only to easements and building lines shown on the recorded subdivision plat and on Commitment GF#0761760412CL of United Title of Texas, dated May 13, 2007.

