

formation hereon is for the use of the Buyer, Title Company, and Lender in connection with this transaction only, and may not be upon for any other purpose. No license has been created, express or implied, to copy the survey, which is void after six months from this date. Copyright: July 8, 2013.

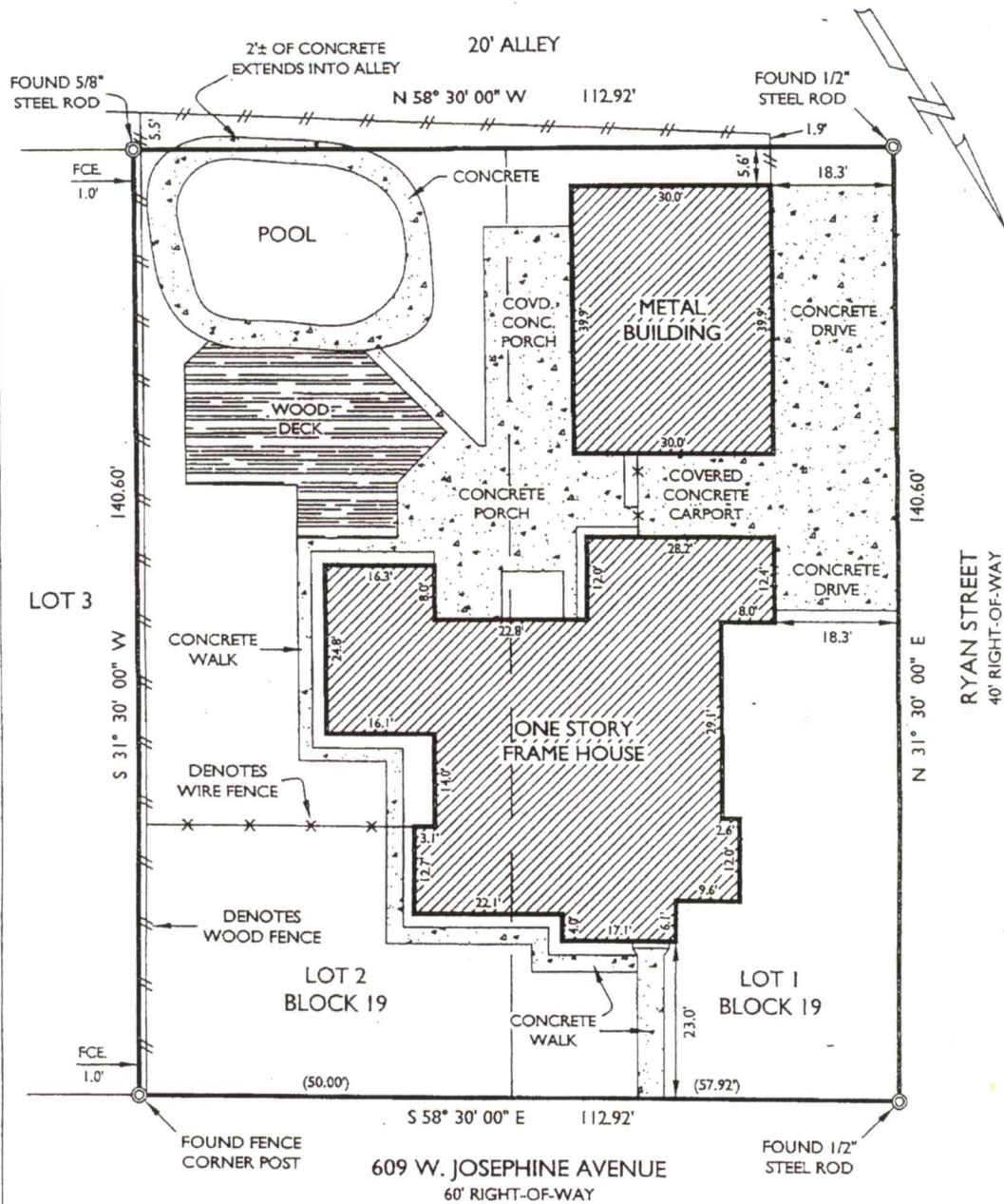

THIS IS TO CERTIFY THAT I HAVE CONSULTED THE FEDERAL INSURANCE FLOOD HAZARD MAP AND FOUND THAT THE PROPERTY DESCRIBED HEREON IS NOT SITUATED IN A SPECIAL FLOOD HAZARD AREA, ZONE C, COMMUNITY NO. 480395, \*\*\*NO PANEL PRINTED.

I HEREBY CERTIFY THAT THIS PLAT DEPICTS THE RESULTS OF A SURVEY MADE ON THE GROUND AND THAT THERE ARE NO VISIBLE MANMADE CONFLICTS, PROTRUSIONS OR ENCROACHMENTS, EXCEPT AS SHOWN. SAID PROPERTY HAS ACCESS TO AND FROM A DEDICATED ROADWAY.

STEWART TITLE COMPANY  
G. F. NO. 01402-1958  
BORROWER: SANDY L. CLARK

BEARINGS SHOWN ARE BASED ON THE RECORDED MAP OF GEORGE J. REYNOLDS ADDITION, RECORDED IN VOLUME 1, PAGE 15, MAP RECORDS OF JIM WELLS COUNTY, TEXAS.



*Victor S. Medina*  
Victor S. Medina  
Registered Professional Land Surveyor  
Texas No. 3419

Surveyed on the ground September 12, 2013

SURVEY OF  
LOTS 1 AND 2, BLOCK 19  
GEORGE J. REYNOLDS ADDITION  
VOLUME 1, PAGE 15, MAP RECORDS  
ORANGE GROVE, JIM WELLS COUNTY, TEXAS

MEDINA ENGINEERING & SURVEYING  
4531 AYERS STREET, SUITE 225, CORPUS CHRISTI, TEXAS, 78415  
(PHONE) 361-877-1255, (FAX) 361-993-2955

DRAWN BY:	SCALE: 1"=20 FT.	SHEET NO. 1 OF 1
APP'D. BY:	DATE: 09-12-2013	
JOB NO. 131413	REV:	

*John R. K. 9-20-12*  
*S. C. 9-20-13*