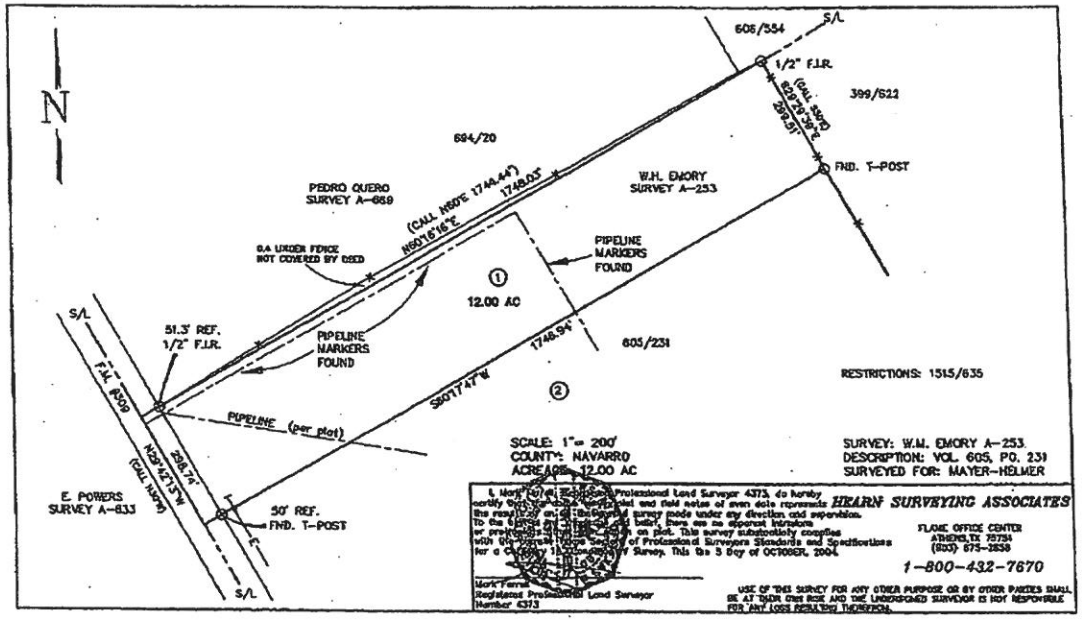
N
S/L
605/354
1/2" F.I.R.
399/622
(CALL S50°E 284.51')
S50°29'39"E
FND. T-POST
694/20
PEDRO QUERO
SURVEY A-659
W.H. EMORY
SURVEY A-253
(CALL N60°E 1744.44')
1748.03'
N60°16'16"E
6A UNDER FENCE
NOT COVERED BY DESD
PIPELINE
MARKERS
FOUND
1
12.00 AC
51.3' REF.
1/2" F.I.R.
PIPELINE
MARKERS
FOUND
1748.94'
605/231
S60°17'47"W
2
RESTRICTIONS: 1515/635
PIPELINE (per plat)
F.M. 1509
(CALL N29°42'13"W 258.74')
E. POWERS
SURVEY A-833
50' REF.
FND. T-POST
SCALE: 1" = 200'
COUNTY: NAVARRO
ACREAGE: 12.00 AC
SURVEY: W.M. EMORY A-253
DESCRIPTION: VOL. 605, PG. 231
SURVEYED FOR: MAYER-HELMER
HEARN SURVEYING ASSOCIATES
FLOME OFFICE CENTER
ATHENS, TX 75751
(903) 675-2538
1-800-432-7670
Mark Ferrell
Registered Professional Land Surveyor
Number 4373
USE OF THIS SURVEY FOR ANY OTHER PURPOSE OR BY OTHER PARTIES SHALL BE AT THEIR OWN RISK AND THE UNDERSIGNED SURVEYOR IS NOT RESPONSIBLE FOR ANY LOSS RESULTING THEREFROM.