

VICINITY MAP N.T.S.

GENERAL NOTES:

1. THIS SURVEY IS SUBJECT TO ANY AND ALL LEGAL EASEMENTS & RIGHT OF WAYS, RECORDED OR UNRECORDED, AND ANY AND ALL FACTS THAT MAY BE DISCLOSED BY A FULL & ACCURATE TITLE SEARCH.
2. THE SOURCE OF THE SURVEY FOR THE PROPERTY SHOWN HEREON IS THE SAME PROPERTY DESCRIBED IN AS PARCEL II IN THE DEED TO ROBERT & TAMMY MARSHALL, DEED BOOK 317, PAGE 811, AS RECORDED IN THE MARION COUNTY CLERK'S OFFICE.
3. THE ADDRESS FOR THE PROPERTY SHOWN HEREON IS APPROXIMATELY 10260 NEW CAMPBELLSVILLE HWY, CAMPBELLSVILLE, KY 42718.
4. P.O.B. - FOUND IRON PIN W/ CAP (WOLF PLS 3742), BEARING N03°10'59"E, 176.58' FROM THE OUTLET END OF A CULVERT AND BEING APPROX. 450 NORTHERLY OF THE ENTRANCE TO THE PROPERTY SHOWN HEREON.

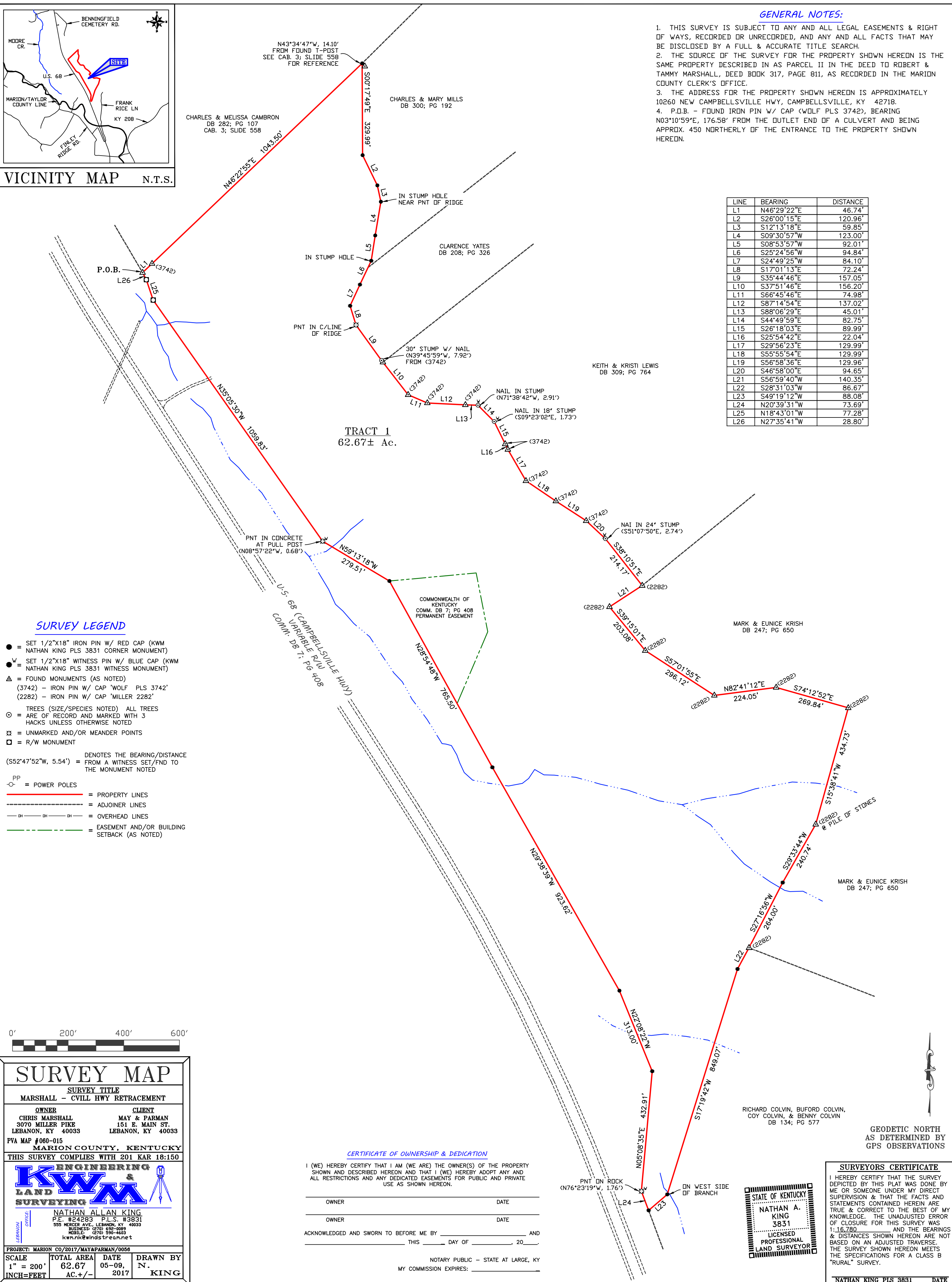

LINE	BEARING	DISTANCE
L1	N46°29'22"E	46.74'
L2	S26°00'15"E	120.96'
L3	S12°13'18"E	59.85'
L4	S09°30'57"W	123.00'
L5	S08°53'57"W	92.01'
L6	S25°24'56"W	94.84'
L7	S24°49'25"W	84.10'
L8	S17°01'13"E	72.24'
L9	S35°44'46"E	157.05'
L10	S37°51'46"E	156.20'
L11	S66°45'46"E	74.98'
L12	S87°14'54"E	137.02'
L13	S88°06'29"E	45.01'
L14	S44°49'59"E	82.75'
L15	S26°18'03"E	89.99'
L16	S25°54'42"E	22.04'
L17	S29°56'23"E	129.99'
L18	S55°55'54"E	129.99'
L19	S56°58'36"E	129.96'
L20	S46°58'00"E	94.65'
L21	S56°59'40"W	140.35'
L22	S28°31'03"W	86.67'
L23	S49°19'12"W	88.08'
L24	N20°39'31"W	73.69'
L25	N18°43'01"W	77.28'
L26	N27°35'41"W	28.80'

SURVEY LEGEND

- = SET 1/2"x18" IRON PIN W/ RED CAP (KWM NATHAN KING PLS 3831 CORNER MONUMENT)
- = SET 1/2"x18" WITNESS PIN W/ BLUE CAP (KWM NATHAN KING PLS 3831 WITNESS MONUMENT)
- ▲ = FOUND MONUMENTS (AS NOTED)
- (3742) - IRON PIN W/ CAP 'WOLF' PLS 3742'
- (2282) - IRON PIN W/ CAP 'MILLER 2282'
- TREES (SIZE/SPECIES NOTED) ALL TREES
- = ARE OF RECORD AND MARKED WITH 3 HACKS UNLESS OTHERWISE NOTED
- ⊠ = UNMARKED AND/OR MEANDER POINTS
- = R/W MONUMENT
- (S52°47'52"W, 5.54') = DENOTES THE BEARING/DISTANCE FROM A WITNESS SET/FND TO THE MONUMENT NOTED
- PP = POWER POLES
- = PROPERTY LINES
- - - = ADJOINER LINES
- — — — — = OVERHEAD LINES
- - - - - = EASEMENT AND/OR BUILDING SETBACK (AS NOTED)



SURVEY MAP

SURVEY TITLE
MARSHALL - CVILL HWY RETRACEMENT

OWNER
CHRIS MARSHALL
3070 MILLER PIKE
LEBANON, KY 40033
PVA MAP #060-015

CLIENT
MAY & PARMAN
151 E. MAIN ST.
LEBANON, KY 40033

MARION COUNTY, KENTUCKY
THIS SURVEY COMPLIES WITH 201 KAR 18:150

KWM & LAND SURVEYING

NATHAN ALLAN KING
P.E. #24283 P.L.S. #3831
555 MERCER AVE., LEBANON, KY 40033
BUSINESS (270) 692-9899
MOBILE (606) 590-4663
kwn.nk@windstream.net

PROJECT: MARION CO/2017/MAY&PARMAN/0056

SCALE: 1" = 200'
TOTAL AREA: 62.67 AC. +/-
DATE: 05-09, 2017
DRAWN BY: N. KING

CERTIFICATE OF OWNERSHIP & DEDICATION

I (WE) HEREBY CERTIFY THAT I AM (WE ARE) THE OWNER(S) OF THE PROPERTY SHOWN AND DESCRIBED HEREON AND THAT I (WE) HEREBY ADOPT ANY AND ALL RESTRICTIONS AND ANY DEDICATED EASEMENTS FOR PUBLIC AND PRIVATE USE AS SHOWN HEREON.

OWNER _____ DATE _____

OWNER _____ DATE _____

ACKNOWLEDGED AND SWORN TO BEFORE ME BY _____ AND _____ THIS _____ DAY OF _____, 20____

NOTARY PUBLIC - STATE AT LARGE, KY
MY COMMISSION EXPIRES: _____

SURVEYORS CERTIFICATE

I HEREBY CERTIFY THAT THE SURVEY DEPICTED BY THIS PLAT WAS DONE BY ME OR SOMEONE UNDER MY DIRECT SUPERVISION & THAT THE FACTS AND STATEMENTS CONTAINED HEREIN ARE TRUE & CORRECT TO THE BEST OF MY KNOWLEDGE. THE UNADJUSTED ERROR OF CLOSURE FOR THIS SURVEY WAS 1:16,780 AND THE BEARINGS & DISTANCES SHOWN HEREON ARE NOT BASED ON AN ADJUSTED TRAVERSE. THE SURVEY SHOWN HEREON MEETS THE SPECIFICATIONS FOR A CLASS B "RURAL" SURVEY.



NATHAN KING PLS 3831 DATE _____

GEODETIC NORTH AS DETERMINED BY GPS OBSERVATIONS