

PLAT OF SURVEY

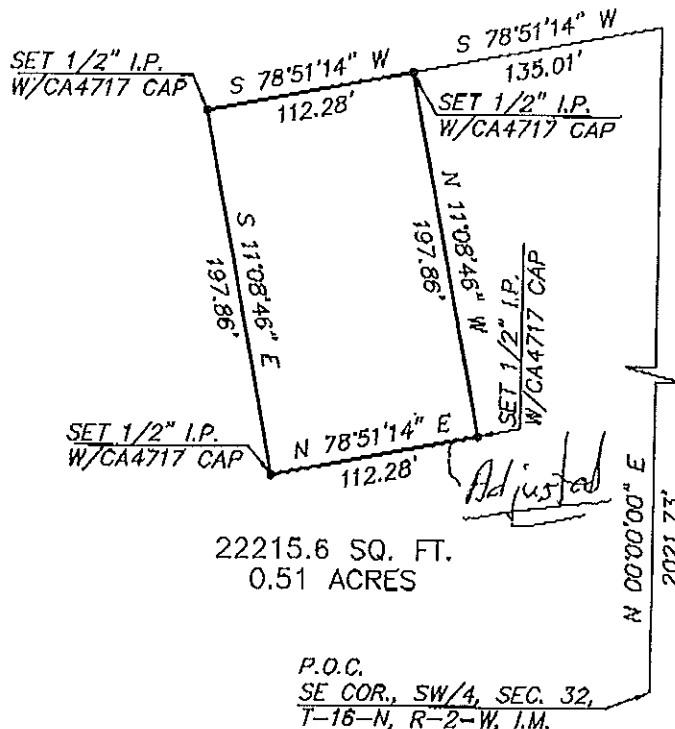

1" = 100'

LEGAL DESCRIPTION

A tract of land in the Southwest Quarter (SW/4) of Section Thirty-Two (32), Township Sixteen (16) North, Range Two (2) West of the Indian Meridian, Logan County, Oklahoma, more particularly described as follows:

Commencing at the Southeast corner of said Southwest Quarter (SW/4);
Thence N 00°00'00" E along the East line of said Southwest Quarter (SW/4), a distance of 2021.73 feet;
Thence S 78°51'14" W a distance of 135.01 feet to the Point of Beginning;
Thence S 78°51'14" W a distance of 112.28 feet;
Thence S 11°08'46" E a distance of 197.86 feet;
Thence N 78°51'14" E a distance of 112.28 feet;
Thence N 11°08'46" W a distance of 197.86 feet to the Point of Beginning.
Said tract contains 22215.60 Square Feet or 0.510 Acres, more or less.

NOTES

Basis of Bearing: Assumed N 00°00'00" E along the East line of the SW/4 of Section 32, T16N, R2W, I.M.

I, Ryan Doudican, a Registered Professional Land Surveyor, Do hereby certify that I, or others under my direct supervision, have made a careful survey of the property shown hereon.

This plat of survey meets the Minimum Technical Standards as adopted by the Board of Registration for Professional Engineers and Land Surveyors for the State of Oklahoma.

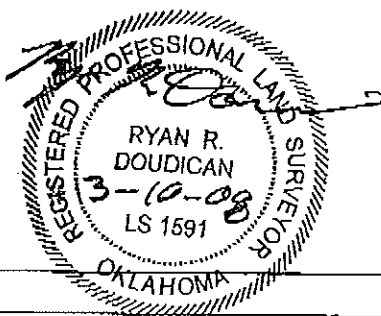

OKLAHOMA SURVEY CO

1408 S. FRETZ, SUITE 4, EDMOND, OK 73003
(405) 216-5860 CA#4717 EXP. 30 JUNE 2009

BOUNDARY SURVEY
CELLENBECK PROPERTY
LOGAN COUNTY
OKLAHOMA

SCALE 1"=100'
DATE: 3/10/2008
SHEET 1 OF 1
PROJECT NO. 634C

1ST
LOT

PLAT OF SURVEY

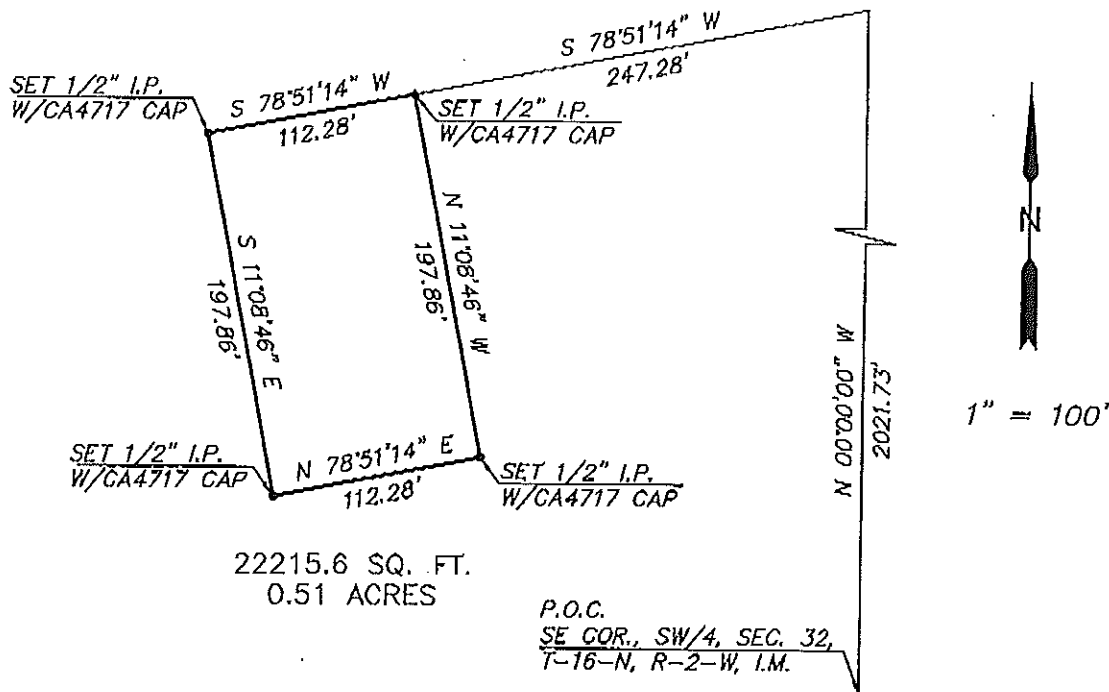

2ND LGT

LEGAL DESCRIPTION

A tract of land in the Southwest Quarter (SW/4) of Section Thirty-Two (32), Township Sixteen (16) North, Range Two (2) West of the Indian Meridian, Logan County, Oklahoma, more particularly described as follows:

Commencing at the Southeast corner of said Southwest Quarter (SW/4);
Thence N 00°00'00" E along the East line of said Southwest Quarter (SW/4), a distance of 2021.73 feet;
Thence S 78°51'14" W a distance of 247.28 feet to the Point of Beginning;
Thence S 78°51'14" W a distance of 112.28 feet;
Thence S 11°08'46" E a distance of 197.86 feet;
Thence N 78°51'14" E a distance of 112.28 feet;
Thence N 11°08'46" W a distance of 197.86 feet to the Point of Beginning.
Said tract contains 22215.60 Square Feet or 0.510 Acres, more or less.

NOTES

Basis of Bearing: Assumed N 00°00'00" E along the East line of the SW/4 of Section 32, T16N, R2W, I.M.

I, Ryan Doudican, a Registered Professional Land Surveyor, Do hereby certify that I, or others under my direct supervision, have made a careful survey of the property shown hereon.

This plat of survey meets the Minimum Technical Standards as adopted by the Board of Registration for Professional Engineers and Land Surveyors for the State of Oklahoma.

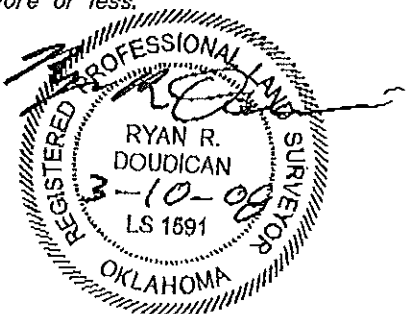

OKLAHOMA SURVEY CO

1408 S. FRETZ, SUITE 4, EDMOND, OK 73003
(405) 216-6860 CA#4717 EXP. 30 JUNE 2009

BOUNDARY SURVEY
GELLENECK PROPERTY
LOGAN COUNTY
OKLAHOMA

SCALE 1"=100'
DATE: 3/10/2008
SHEET 1 OF 1
PROJECT NO. 534D

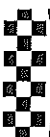

PLAT OF SURVEY

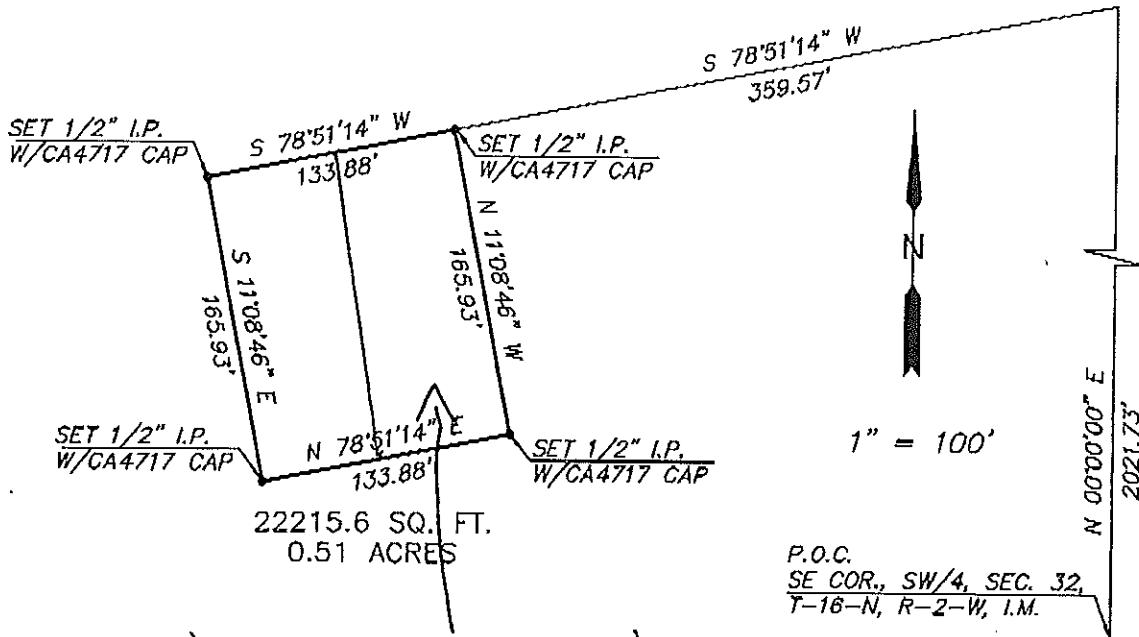

1/2 of this lot
3rd

LEGAL DESCRIPTION

A tract of land in the Southwest Quarter (SW/4) of Section Thirty-Two (32), Township Sixteen (16) North, Range Two (2) West of the Indian Meridian, Logan County, Oklahoma, more particularly described as follows:

Commencing at the Southeast corner of said Southwest Quarter (SW/4);
Thence N 00°00'00" E along the East line of said Southwest Quarter (SW/4), a distance of 2021.73 feet;
Thence S 78°51'14" W a distance of 359.57 feet to the Point of Beginning;
Thence S 78°51'14" W a distance of 133.88 feet;
Thence S 11°08'46" E a distance of 165.93 feet;
Thence N 78°51'14" E a distance of 133.88 feet;
Thence N 11°08'46" W a distance of 165.93 feet to the Point of Beginning.
Said tract contains 22215.60 Square Feet or 0.510 Acres, more or less.

NOTES

Basis of Bearing: Assumed N 00°00'00" E along the East line of the SW/4 of Section 32, T16N, R2W, I.M.

I, Ryan Doudican, a Registered Professional Land Surveyor, Do hereby certify that I, or others under my direct supervision, have made a careful survey of the property shown hereon.

This plat of survey meets the Minimum Technical Standards as adopted by the Board of Registration for Professional Engineers and Land Surveyors for the State of Oklahoma.

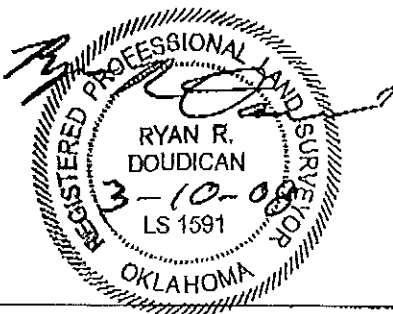

OKLAHOMA SURVEY CO

1408 S. FRETZ, SUITE 4, EDMOND, OK 73003
(405) 216-6860 CA#4717 EXP. 30 JUNE 2009

BOUNDARY SURVEY
CELLENBECK PROPERTY
LOGAN COUNTY
OKLAHOMA

SCALE 1"=100'
DATE: 9/10/2008
SHEET 1 OF 1
PROJECT NO. 594E