

# *Sonny Todd Real Estate*

---

*301 West First, Big Timber, MT 59011*

*(406) 932-1031 Fax: (406) 932-4838*

*info@sonnytoddrealestate.com ~ www.sonnnytoddrealestate.com*



*116 E Yellowstone Ave.*

*Big Timber, Montana*

*\$299,000.*

Beautiful home on the Yellowstone River. 5 beds/3 baths, large fenced yard, fruit trees, raised bed gardens. Magnificent views of the river and the Crazy Mountains. Easy river access for swimming, boating or rock hounding. Rural feel yet on 3 blocks to downtown. 7 blocks to school. Upgrades in 2006 include, radiant floor heat, new windows, roof, tile bathrooms. Sunny porches and deck. Includes insulated and heated shop and 2 car garage with apartment.

*Mary Ann Duffey*  
*(406) 930-6607*





**DESCRIPTION:**

**Lot;**  
33,640 sq. ft.

**Home:** 5BR/3BA

**Elevation:**  
4,300-4,500 ft.

**Taxes:** \$1,723.

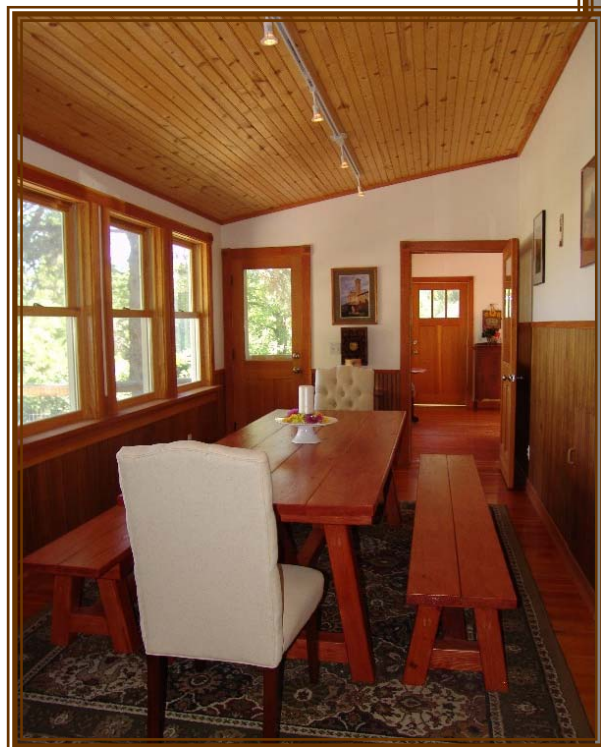



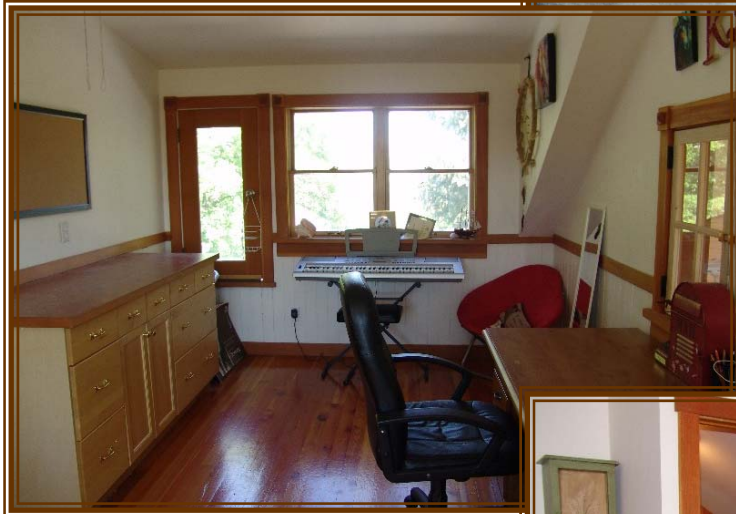

This property is close to all the recreational attributes which make Montana famous. It is also within close proximity to the Hub of Montana, Billings, yet far enough away to still have the Montana ambience of "The Best Last Place".



# Sonny Todd Real Estate

This map is the exclusive property of Sonny Todd Real Estate and is for the use of their clients only. Any reproduction is strictly prohibited. This map is intended to serve as a visual guide and Sonny Todd Real Estate does not guarantee its accuracy.

