

Hampshire County, WV PROPERTY MAP

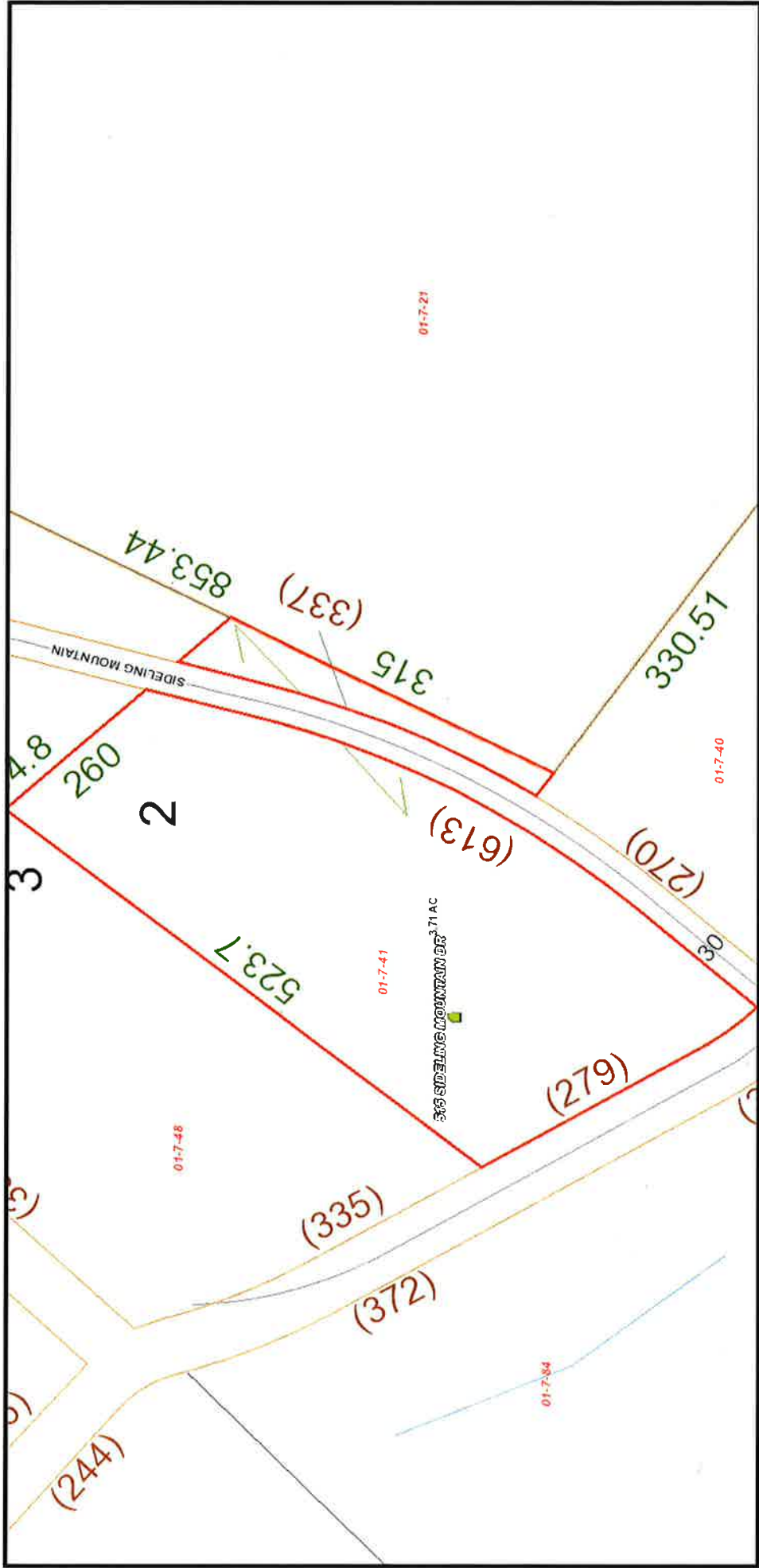

Scale = 1:1542

own1: CALDWELL MARCUS D & situsedr: SIDELING MTN RD

BROOKE D

own2:

careof:

parid: 01 7004100000000

owneraddr: PO BOX 299



515 Sideling Mountain

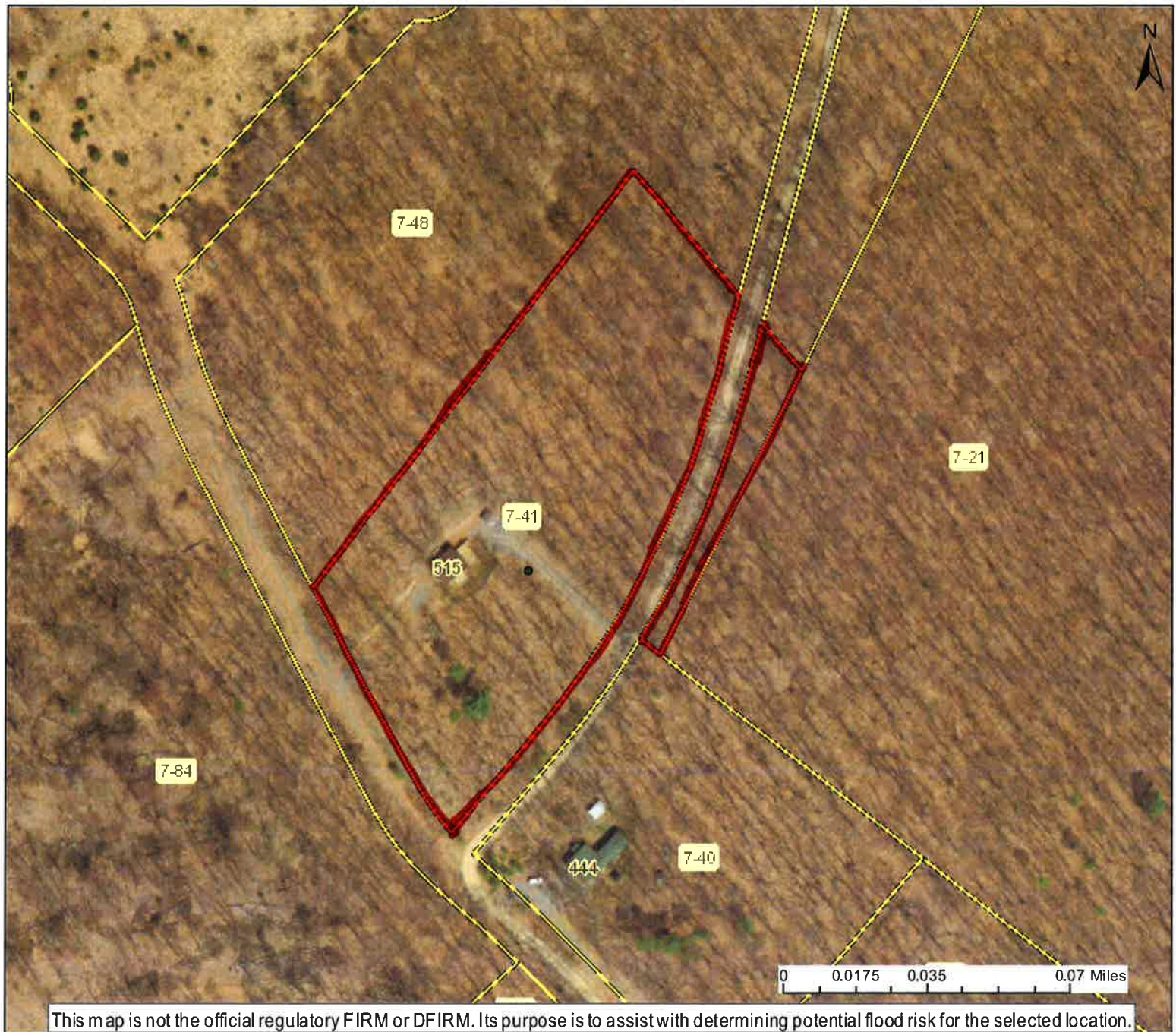

User Notes:



Flood Point of Interest

Disclaimer:

The online map is for use in administering the National Flood Insurance Program. It does not necessarily identify all areas subject to flooding, particularly from local drainage sources of small size. To obtain more detailed information in areas where Base Flood Elevations have been determined, users are encouraged to consult the latest Flood Profile data contained in the official flood insurance study. These studies are available online at www.msc.fema.gov.
WV Flood Tool (<http://www.MapWV.gov/flood>) is supported by FEMA, WV NFIP Office, and WV GIS Technical Center.

Map created on January 19, 2017

Flood Hazard Area:

Flood Hazard Area: Location is NOT WITHIN any identified flood hazard area. Unmapped flood hazard

FEMA Issued Flood Map: 54027C0165C

Watershed (HUC8): Cacapon-Town (2070003)

Elevation: About 1390 ft

Location (long, lat): (78.496769 W, 39.390217 N)

Location (UTM 17N): (715577, 4363069)

Contacts: Hampshire

CRS Information: Hampshire County

Parcel Number: 7-41

515 Sideling Mountain

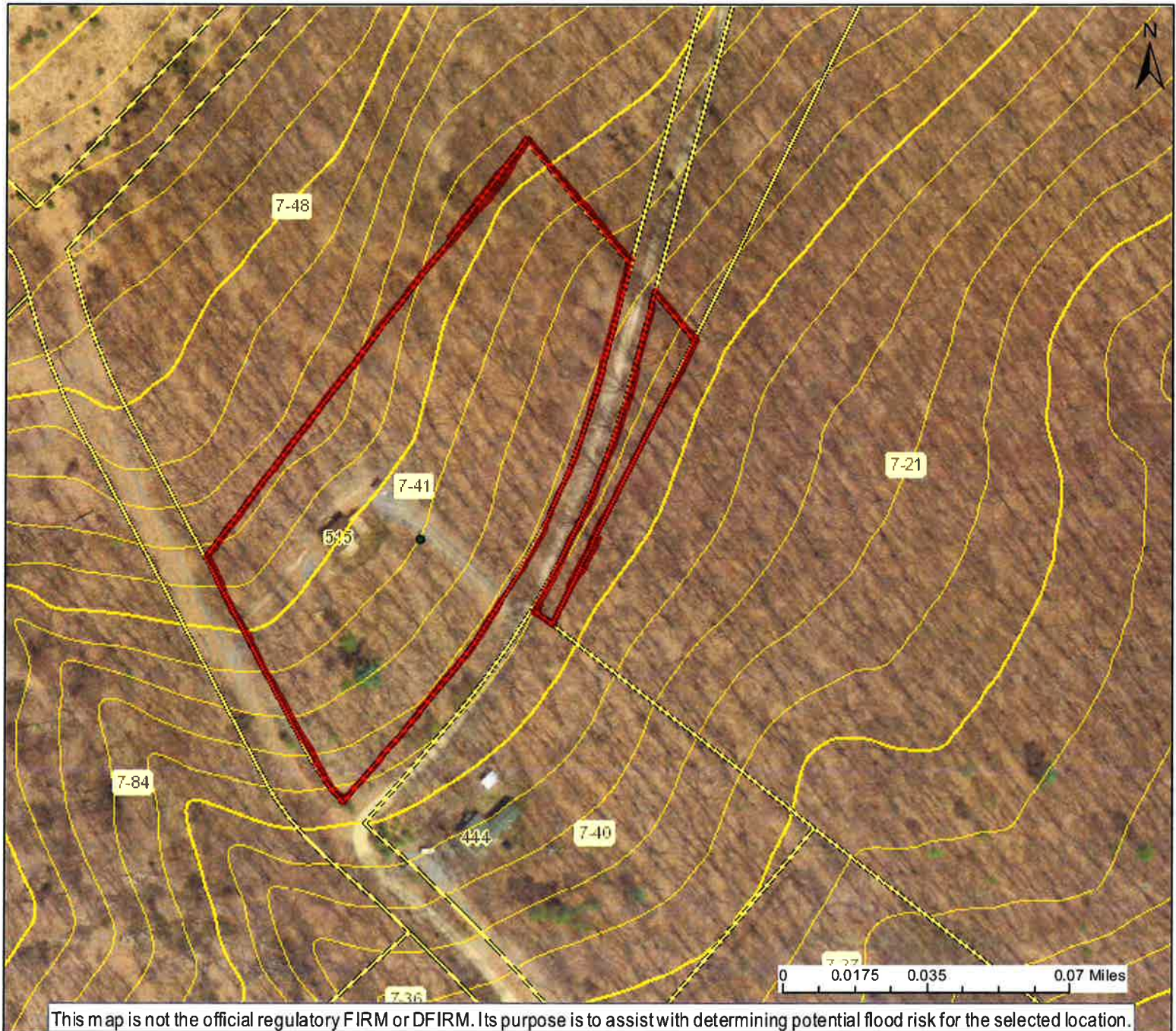

User Notes:



Flood Point of Interest

Disclaimer:

The online map is for use in administering the National Flood Insurance Program. It does not necessarily identify all areas subject to flooding, particularly from local drainage sources of small size. To obtain more detailed information in areas where Base Flood Elevations have been determined, users are encouraged to consult the latest Flood Profile data contained in the official flood insurance study. These studies are available online at www.msc.fema.gov. *WV Flood Tool* (<http://www.MapWV.gov/flood>) is supported by FEMA, WV NFIP Office, and WV GIS Technical Center.

Map created on January 19, 2017

Flood Hazard Area:

Flood Hazard Area: Location is NOT WITHIN any identified flood hazard area. Unmapped flood hazard

FEMA Issued Flood Map: 54027C0165C

Watershed (HUC8): Cacapon-Town (2070003)

Elevation: About 1390 ft

Location (long, lat): (78.496769 W, 39.390217 N)

Location (UTM 17N): (715577, 4363069)

Contacts: Hampshire

CRS Information: Hampshire County

Parcel Number: 7-41