

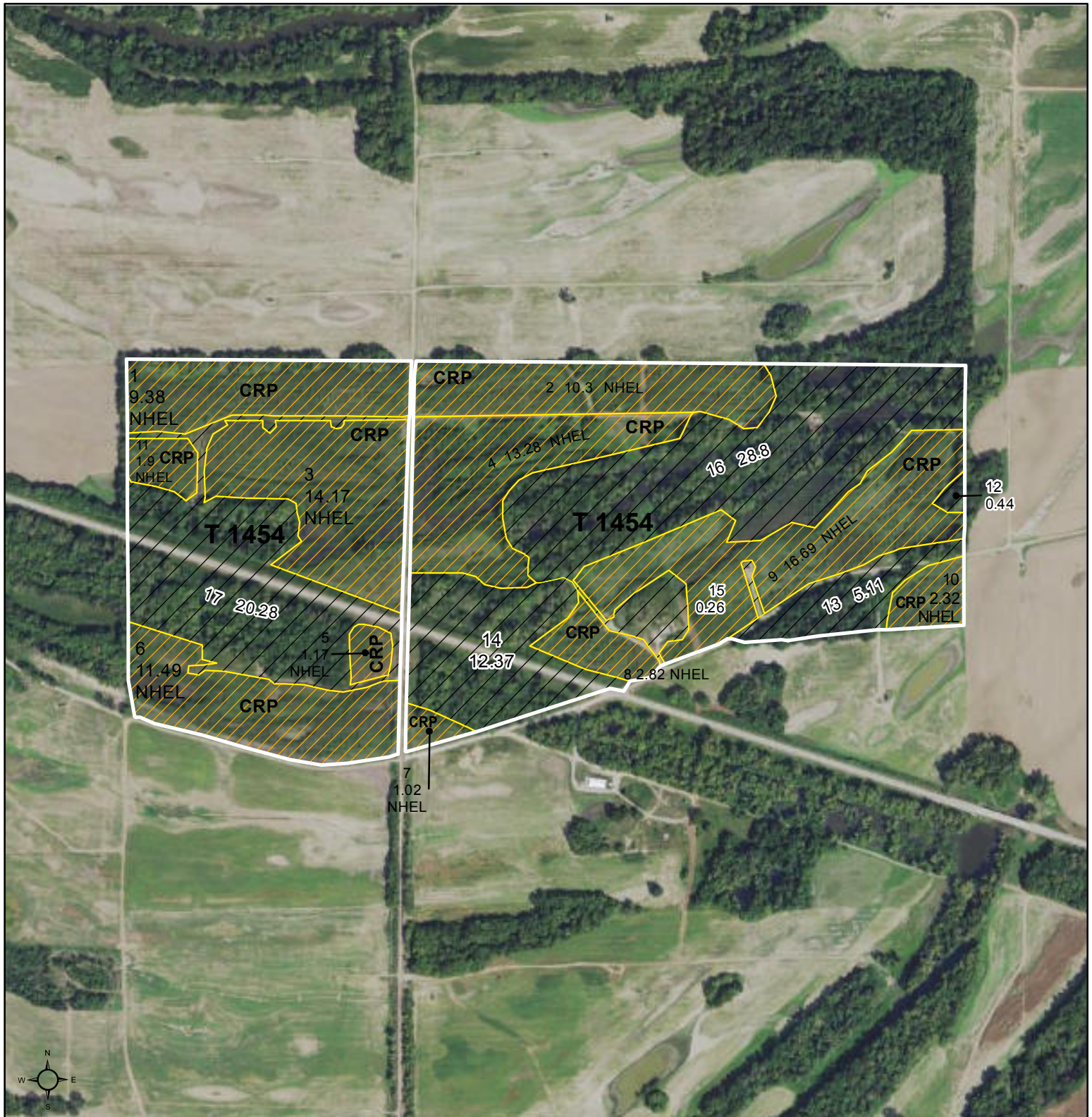

United States
Department of
Agriculture

White County, Illinois



Common Land Unit

- CRP
- Non-Cropland
- Cropland

Tract Boundary

0 300 600 1,200
Feet

2016 Program Year
Map Created November 12, 2015

Wetland Determination

- Restricted
- Limited
- Exempt from Conservation Compliance Provisions

Tract Cropland Total: 84.54 acres

Farm 4119
Tract 1454

IL193_T1454

United States Department of Agriculture (USDA) Farm Service Agency (FSA) maps are for FSA Program administration only. This map does not represent a legal survey or reflect actual ownership; rather it depicts the information provided directly from the producer and/or National Agricultural Imagery Program (NAIP) imagery. The producer accepts the data 'as is' and assumes all risks associated with its use. USDA-FSA assumes no responsibility for actual or consequential damage incurred as a result of any user's reliance on this data outside FSA Programs. Wetland identifiers do not represent the size, shape, or specific determination of the area. Refer to your original determination (CPA-026 and attached maps) for exact boundaries and determinations or contact USDA Natural Resources Conservation Service (NRCS).

Tract Number : 1454

Description : M2-4 T4S-R11E-14-13W SEC 28

BIA Unit Range Number :

HEL Status : NHEL: No agricultural commodity planted on undetermined fields

Wetland Status : Tract contains a wetland or farmed wetland

WL Violations : None

Owners :

Other Producers :

Tract Land Data

Farm Land	Cropland	DCP Cropland	WBP	WRP	CRP	GRP	Sugarcane
151.80	84.54	84.54	0.00	0.00	84.54	0.00	0.00
State Conservation	Other Conservation	Effective DCP Cropland	Double Cropped	MPL	EWP	DCP Ag. Related Activity	
0.00	0.00	0.00	0.00	0.00	0.00	0.00	

DCP Crop Data

Crop Name	Base Acres	CCC-505 CRP Reduction Acres	CTAP Yield	PLC Yield
Soybeans	0.00	23.50	0	0

TOTAL

0.00

23.50

CRP-1 U.S. DEPARTMENT OF AGRICULTURE
(03-26-04) Commodity Credit Corporation

CONSERVATION RESERVE PROGRAM CONTRACT

NOTE: The authority for collecting the following information is Pub. L. 107-171. This authority allows for the collection of information without prior OMB approval mandated by the Paperwork Reduction Act of 1995. The time required to complete this information collection is estimated to average 4 minutes per response, including the time for reviewing instructions, searching existing data sources, gathering and maintaining the data needed, and completing and reviewing the collection of information.

7. COUNTY OFFICE ADDRESS (Include Zip Code)

White County FSA Office

PO Box 460

Carmi, IL 62821

8. TELEPHONE NUMBER (Include Area Code): (618) 3822213

1. ST. & CO. & ADMIN.
LOCATION

17 & 193

2. SIGN-UP NUMBER

35

3. CONTRACT NUMBER

1164

4. ACRES FOR ENROLLMENT

84.5

5. FARM NUMBER

4119

6. TRACT NUMBER(S)

1454

8. OFFER (Select one)

GENERAL

ENVIRONMENTAL PRIORITY



9. CONTRACT PERIOD

FROM:
(MM-DD-YYYY)

TO:
(MM-DD-YYYY)

04-01-08

09-30-2022

THIS CONTRACT is entered into between the Commodity Credit Corporation (referred to as "CCC") and the undersigned owners, operators, or tenants (who may be referred to as "the Participant"). The Participant agrees to place the designated acreage into the Conservation Reserve Program ("CRP") or other use set by CCC for the stipulated contract period from the date the Contract is executed by the CCC. The Participant also agrees to implement on such designated acreage the Conservation Plan developed for such acreage and approved by the CCC and the Participant. Additionally, the Participant and CCC agree to comply with the terms and conditions contained in this Contract, including the Appendix to this Contract, entitled Appendix to CRP-1, Conservation Reserve Program Contract (referred to as "Appendix"). By signing below, the Participant acknowledges that a copy of the Appendix for the applicable sign-up period has been provided to such person. Such person also agrees to pay such liquidated damages in an amount specified in the Appendix if the Participant withdraws prior to CCC acceptance or rejection. The terms and conditions of this contract are contained in this Form CRP-1 and in the CRP-1 Appendix and any addendum thereto. BY SIGNING THIS CONTRACT PRODUCERS ACKNOWLEDGE RECEIPT OF THE FOLLOWING FORMS: CRP-1; CRP-1 Appendix and any addendum thereto; CRP-2 or CRP-2C, if applicable and, if applicable, CRP-15.

10A. Rental Rate Per Acre

\$

113⁵⁰

11. Identification of CRP Land (See Page 2 for additional space)

B. Annual Contract Payment

\$

9591

C. First Year Payment

\$

4796

A. Tract No.

B. Field No.

C. Practice No.

D. Acres

E. Total Estimated Cost-Share

1454

1

CP-31

9.38

Total

1454

2

CP-31

10.30

3676.400

1454

3

CP-31

14.17

(Item 10C applicable only to continuous sign-up when the first year payment is prorated.)

12. PARTICIPANTS

A(1) PARTICIPANT'S NAME AND ADDRESS (Zip Code):

(2) SHARE

(3) SOCIAL SECURITY NUMBER: 2653

(4) SIGNATURE:

DATE (MM-DD-YYYY)

60 %

(If more than three individuals are signing, continue on attachment.)

B(1) PARTICIPANT'S NAME AND ADDRESS (Zip Code):

(2) SHARE

(3) SOCIAL SECURITY NUMBER: 3616

(4) SIGNATURE

DATE (MM-DD-YYYY)

40 %

(If more than three individuals are signing, continue on attachment.)

C(1) PARTICIPANT'S NAME AND ADDRESS (Zip Code):

(2) SHARE

(3) SOCIAL SECURITY NUMBER: 0699

(4) SIGNATURE

DATE (MM-DD-YYYY)

0 %

(If more than three individuals are signing, continue on attachment.)

(If more than three individuals are signing, continue on attachment.)

A. SIGNATURE OF CCC REPRESENTATIVE

B. DATE (MM-DD-YYYY)

13. CCC USE ONLY -- Payments according to the shares are approved.

Brenda J. Hill

3/12/08

NOTE: The following statement is made in accordance with the Privacy Act of 1974 (5 USC 552a) and the Paperwork Reduction Act of 1995, as amended. The authority for requesting the following information is the Food Security Act of 1985, (Pub. L. 98-198), as amended and the Farm Security and Rural Investment Act of 2002 (Pub. L. 107-171) and regulations promulgated at 7 CFR Part 1410 and the Internal Revenue Code (26 USC 6109). The information requested is necessary for CCC to consider and process the offer to enter into a Conservation Reserve Program Contract, to assist in determining eligibility, and to determine the correct parties to the contract. Furnishing the requested information is voluntary. Failure to furnish the requested information will result in determination of ineligibility for certain program benefits and other financial assistance administered by USDA agency. This information may be provided to other agencies, IRS, Department of Justice, or other State and Federal Law enforcement agencies, and in response to a court magistrate or administrative tribunal. The provisions of criminal and civil fraud statutes, including 18 USC 266, 287, 371, 641, 651, 1001; 15 USC 714m; and 31 USC 3729, may be applicable to the information provided. RETURN THIS COMPLETED FORM TO YOUR COUNTY FSA OFFICE.

The U.S. Department of Agriculture (USDA) prohibits discrimination in all its programs and activities on the basis of race, color, national origin, age, disability, and where applicable, sex, marital status, familial status, parental status, religion, sexual orientation, genetic information, political beliefs, reprisal, or because all or part of an individual's income is derived from any public assistance program. (Not all prohibited bases apply to all programs.) Persons with disabilities who require alternative means for communication of program information (Braille, large print, audiotape, etc.) should contact USDA's TARGET Center at (202) 720-2600 (voice and TDD). To file a complaint of discrimination, write to USDA, Director, Office of Civil Rights, 1400 Independence Avenue, S.W., Washington, D.C. 20250-9410, or call (800) 795-3272 (voice) or (202) 720-6382 (TDD). USDA is an equal opportunity provider and employer.



Original - County Office Copy



Owner's Copy



Operator's Copy