

# 5 & 6 Deerfield

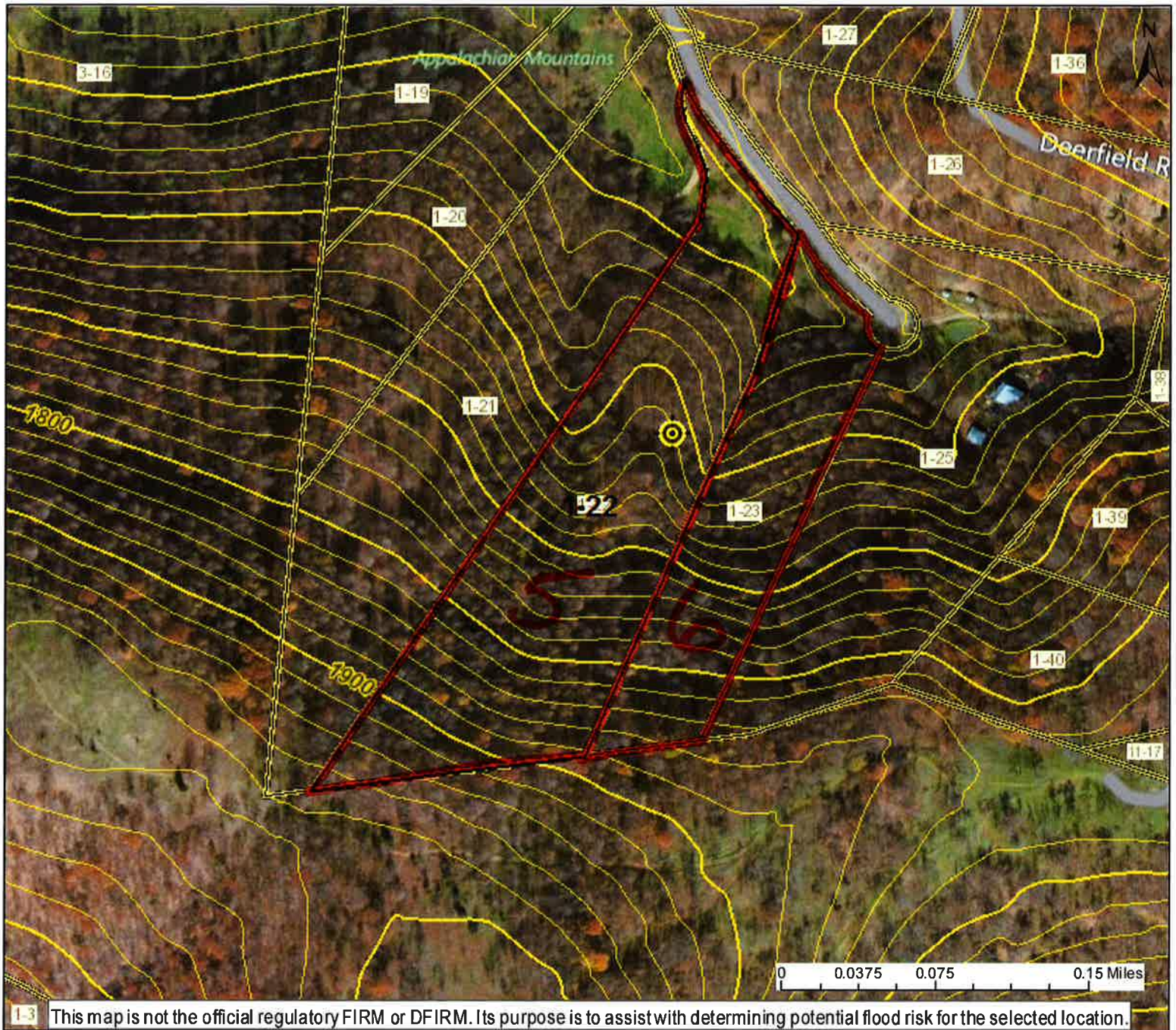

## User Notes:

- Flood Hazard Zone
- ⊗ Flood Point of Interest

## Disclaimer:

The online map is for use in administering the National Flood Insurance Program. It does not necessarily identify all areas subject to flooding, particularly from local drainage sources of small size. To obtain more detailed information in areas where Base Flood Elevations have been determined, users are encouraged to consult the latest Flood Profile data contained in the official flood insurance study. These studies are available online at [www.msc.fema.gov](http://www.msc.fema.gov). WV Flood Tool (<http://www.MapWV.gov/flood>) is supported by FEMA, WV NFIP Office, and WV GIS Technical Center.

Map created on March 18, 2015

## Flood Hazard Area:

Flood Hazard Area: Location is NOT WITHIN any identified flood hazard area. Unmapped flood hazard

**FEMA Issued Flood Map:** 54027C0360C

**Watershed (HUC8):** South Branch Potomac (20700)

**Elevation:** About 1621 ft

**Location (long, lat):** (78.897192 W, 39.208899 N)

**Location (UTM 17N):** (681558, 4342065)

**Contacts:** Hampshire

**CRS Information:** Hampshire County

**Parcel Number:** 1-22



# Deerfield Highlands

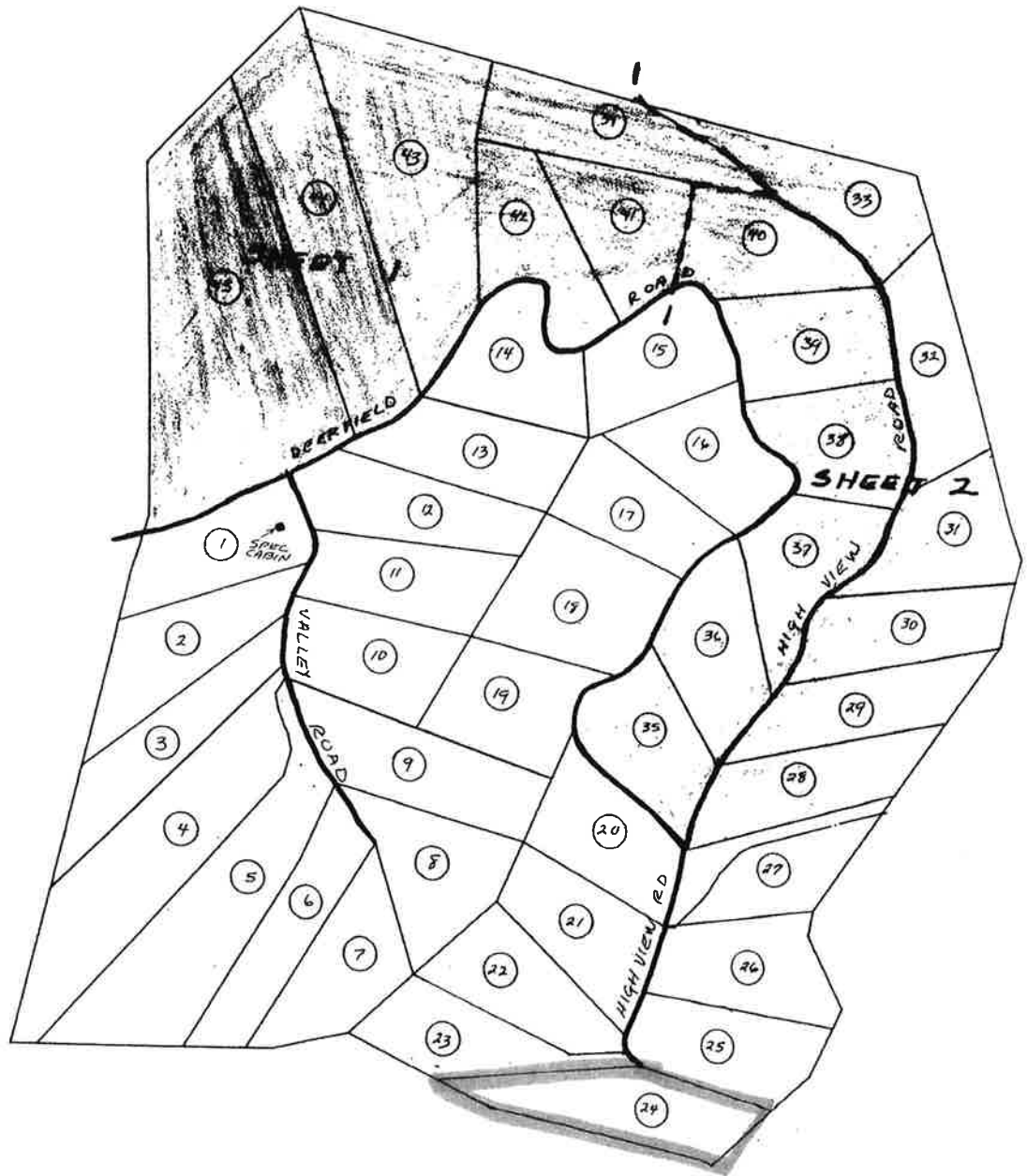

## DRAWING INDEX

SHEET 1	COVER SHEET
SHEET 2	LOT LAYOUT OF LOT NOS. 34 & 41-45

## OWNER CERTIFICATION

WE, EASTERN GATEWAY PROPERTIES, INC., REAL ESTATE WAS CONVEYED UNTO EASTERN THE 28TH DAY OF AUGUST, 1992 AS RECOR THE OFFICE OF THE CLERK OF THE COUNTY VIRGINIA AND THAT THIS SUBDIVISION IS ROMNEY DISTRICT, HAMPSHIRE COUNTY, WE ACTIONS OF LAW AFFECTING THE PROPERTY AND ALL PARTIES AND INTERESTS THERETO INDICATING THEIR ASSENT TO THIS PLAN

DATE: 10/06/1992