

LAND FOR SALE

Cheyenne County Farm & Pasture



- Location:** 5 miles north of Sidney, Nebraska on Hwy 385 and one mile east on County Road 32.
- Legal Description:** S1/2 Section 33-T15N-R49W of the 6th P.M., Cheyenne County, NE.
- Acres:** 327.48 tax assessed acres: Parcel #1 - 13.62 taxed acres; Parcel #2 - 313.87 taxed acres
- Taxes:** 2016 taxes payable in 2017 - \$4,232; Parcel #1 - \$1,452; Parcel #2 - \$2,780
- FSA Info:** 228.65 acres cropland - 110.1 Ac Wheat Base at 42 Bu PLC Yield. 6.4 acres CRP expiring September 2017.
- Soils:** 83% of farmground is Class II Alliance, Kuma, Keith & Duroc loams with 16% of Class IV Rosebud & Sidney Canyon Complex soils.
- Improvements & Equipment:** 1994 Shult 1,216 sq. ft. mobile home; 3 bedroom, 2 bath with new furnace in 2015. Older 1,431 sq. ft. home, quonset with concrete floor, barn & corrals. Two submersible wells, 1 windmill and stock tanks.
- Price:** \$307,500; Parcel #1 - \$80,000, Parcel #2 - \$227,500
- Comments:** This is a nice combination unit with good county road access. Building improvement site (13.61 acres) can be split off and sold separate. Call for details.
- Contact:** Roger Luehrs; Co-Listing Agent
308-631-2506 or roger@agriaffiliates.com
Mike Polk; Co-Listing Agent
308-539-4446 or mike@agriaffiliates.com
John Childears, Bruce Dodson, Don Walker,
Chase Dodson, Tony Eggleston, Brian Reynolds



Roger Luehrs,
Co-Listing Agent



Mike Polk,
Co-Listing Agent

Agri Affiliates—Providing Farm, Ranch Real Estate Services

Offered Exclusively By:

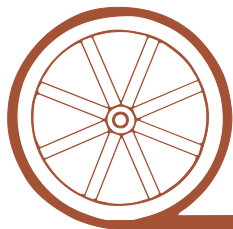

AGRI AFFILIATES, INC.

...Providing Farm - Ranch Real Estate Services...

NORTH PLATTE OFFICE

P.O. Box 1166

I-80 & US Hwy 83

North Platte, NE 69103

www.agriaffiliates.com

(308) 534-9240

Fax (308) 534-9244

Information contained herein was obtained from sources deemed reliable. We have no reason to doubt the accuracy, but the information is not guaranteed. Prospective Buyers should verify all information. All maps provided by Agri Affiliates, Inc. are approximations only, to be used as a general guideline, and not intended as survey accurate. As with any agricultural land, this property may include noxious weeds. Agri Affiliates, Inc. and all agents are acting as Agent of the Seller.





Improvements



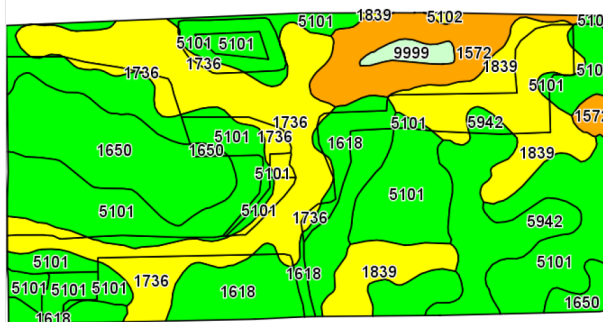
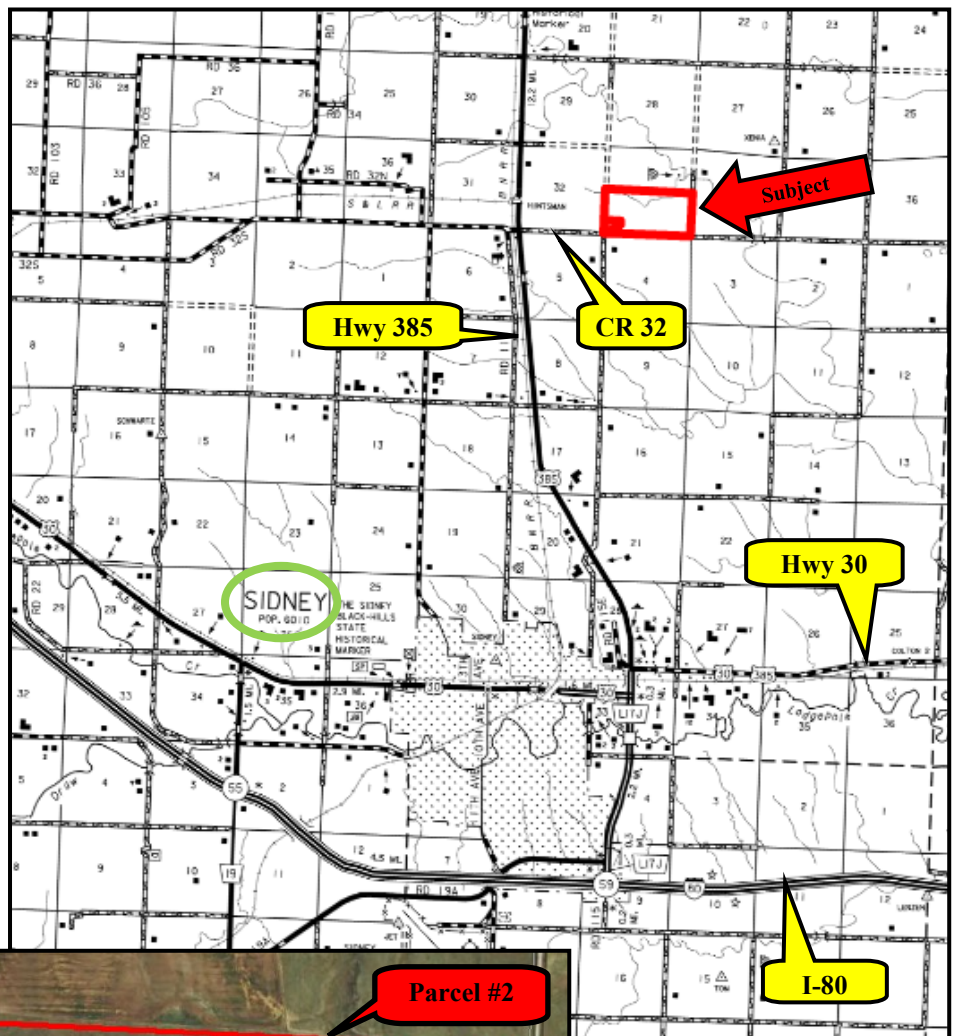

Code	Soil Description	Acres	Percent of field	Non-Irr Class Legend	Non-Irr Class *c
5101	Alliance loam, 1 to 3 percent slopes	105.62	32.8%		IIe
1736	Rosebud-Canyon complex, 3 to 9 percent slopes	58.74	18.2%		IVe
1618	Keith loam, 1 to 3 percent slopes	40.24	12.5%		IIe
1839	Sidney-Canyon complex, 3 to 9 percent slopes	37.55	11.6%		IVe
1650	Kuma loam, 0 to 1 percent slopes	33.30	10.3%		IIc
1572	Dix gravelly loam, 3 to 9 percent slopes	22.39	6.9%		VIIs
5942	Duroc loam, 0 to 1 percent slopes	21.08	6.5%		IIc
9999	Water	3.08	1.0%		
5102	Alliance loam, 3 to 6 percent slopes	0.41	0.1%		IIIe