Surveyed for: Touchstone and Jill McDonald Property Address: 103 County Road 4773

Land Title Survey of

Lot 66, New Alsace Subdivision, Medina County, Texas as recorded in Volume 7 on page 17 of the Plat Records of Medina County, Texas.

Medina Valley Surveys, Inc.
P. O. Box 1189, Castroville, Texas 78009
830.931.9783 medinavalleysurveys.com

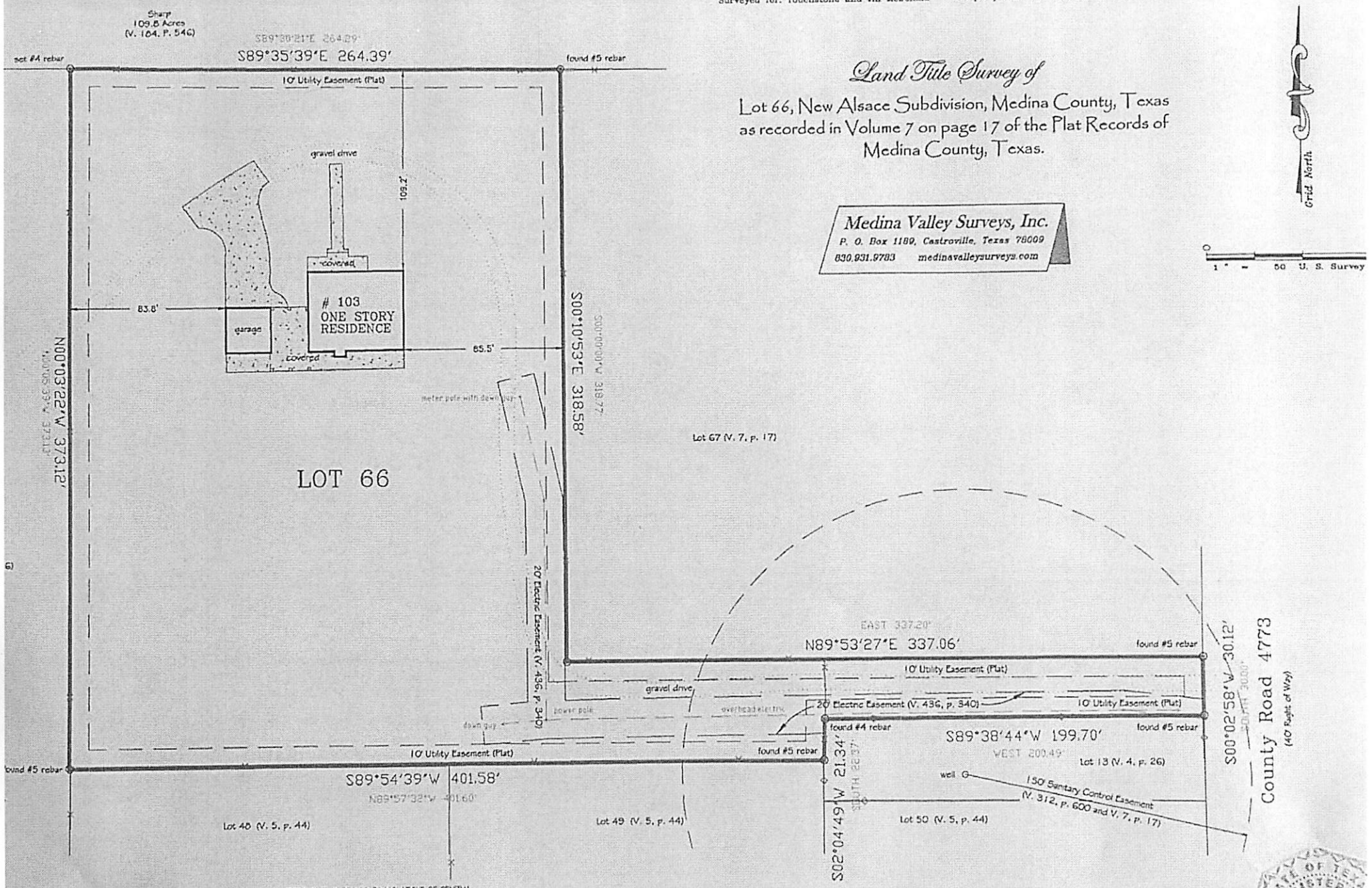

COMPLAINTS IN REGARD TO VIOLATIONS OF GENERAL RULES OF SURVEYING PROCEDURES AND PRACTICES SHOULD BE DIRECTED TO:

TEXAS BOARD OF PROFESSIONAL LAND SURVEYING
12100 PARK 35 CIRCLE, BLDG. A, STE. 156, MC-230
AUSTIN, TEXAS 78753

All "SET" corners are marked with a red plastic cap stamped "CAREY 4454."

Record Courses, shown in RED, refer to Volume 7, page 17.

Restrictive Covenants and Easements are recorded in : V. 321, P. 235; V. 378, P. 676; V. 177, P. 207; V. 436, P. 340; V. 652, P. 745.

Bearings are based on Grid North according to the Texas Coordinate System, South Central Zone, North American Datum, 1983.

THIS PLAT IS THE PROPERTY OF MEDINA VALLEY SURVEYS, INC. AND SHALL NOT BE ALTERED, DUPLICATED, OR ELECTRONICALLY REPRODUCED WITHOUT THE WRITTEN AUTHORIZATION OF MEDINA VALLEY SURVEYS, INC. THIS PLAT, AS PREPARED, HAS MY SIGNATURE, IN RED, AND IS EMBOSSED WITH MY IMPRESSION SEAL. IF THIS PLAT DOES NOT DISPLAY THESE TWO ITEMS IT IS A COPY AND IT MAY HAVE BEEN ALTERED. I ASSUME NO RESPONSIBILITY FOR INFORMATION CONVEYED ON SUCH COPIES. MEDINA VALLEY SURVEYS, INC. ACCEPTS NO RESPONSIBILITY FOR THE USE OF THIS PLAT FOR ANY PURPOSE AFTER SIX MONTHS FROM THE LAST DATE INDICATED THEREON.
ALL RIGHTS RESERVED COPYRIGHT 2009 MEDINA VALLEY SURVEYS, INC. ©
WARNING: ALTERATION OF CERTIFIED MATERIAL IS FORGERY

STATE OF TEXAS
COUNTY OF MEDINA

I HEREBY CERTIFY THAT THIS DRAWING WAS PREPARED FROM AN ACTUAL SURVEY MADE ON THE GROUND AND THAT THERE ARE NO VISIBLE ENCROACHMENTS OR OVERLAPS.

Licensed State Land Surveyor, Registered Profe