

Hampshire County, WV PROPERTY MAP

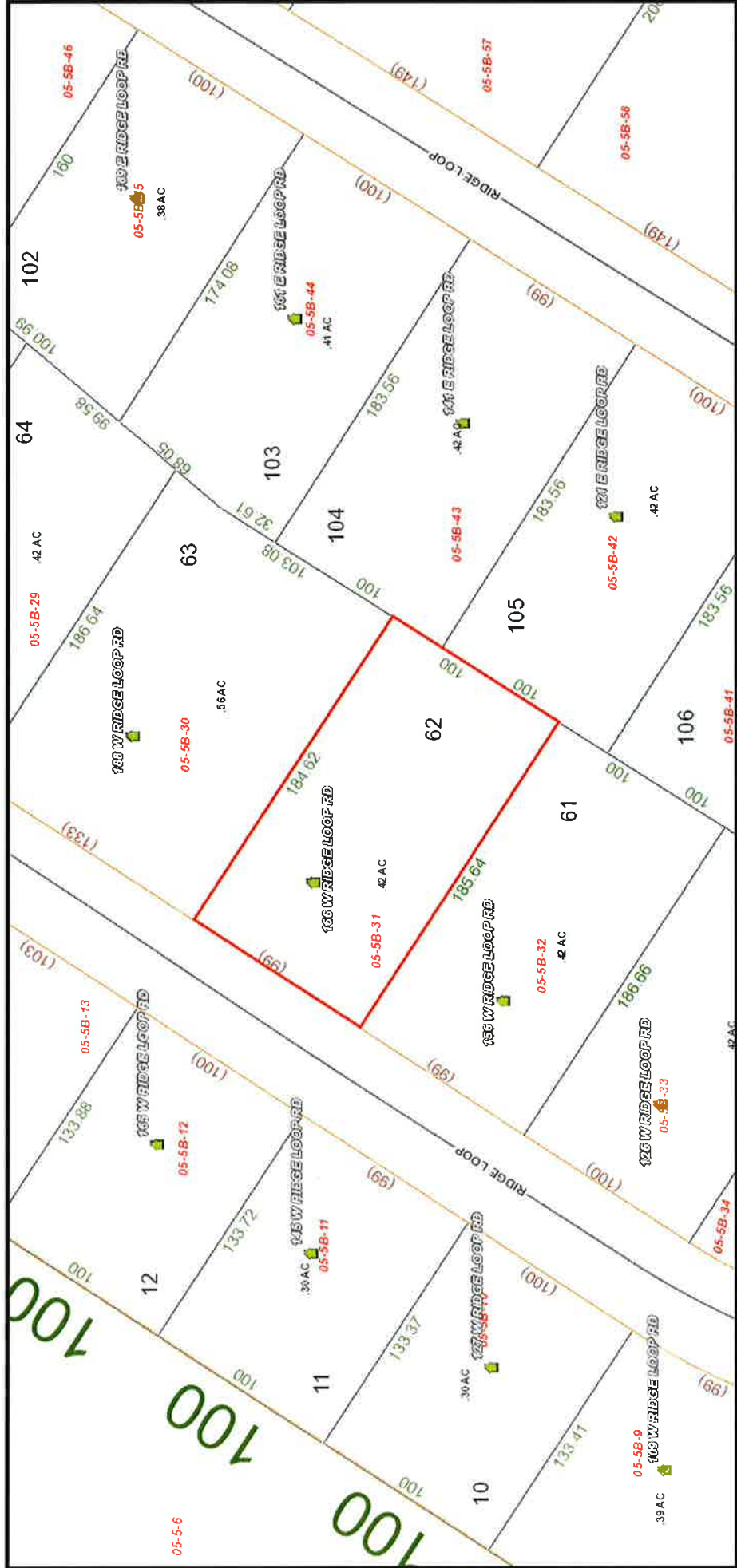

Scale = 1:894

own1: NELSON ROBERT EDWARD situsaddr: W RIDGE LOOP RD

own2:

careof:

parid: 05 5B003100000000

owneraddr: 18518 BIG BURN LN





166 WEST RIDGE LOOP RD



This map is not the official regulatory FIRM or DFIRM. Its purpose is to assist with determining potential flood risk for the selected location.

User Notes:

-  Flood Hazard Zone
-  Flood Point of Interest

Disclaimer:

The online map is for use in administering the National Flood Insurance Program. It does not necessarily identify all areas subject to flooding, particularly from local drainage sources of small size. To obtain more detailed information in areas where Base Flood Elevations have been determined, users are encouraged to consult the latest Flood Profile data contained in the official flood insurance study. These studies are available online at www.msc.fema.gov. WV Flood Tool (<http://www.MapWV.gov/flood>) is supported by FEMA, WV NFIP Office, and WV GIS Technical Center.

Map created on December 6, 2016

Flood Hazard Area:

Flood Hazard Area:

FEMA Issued Flood Map:

Watershed (HUC8):

Elevation:

Location (long, lat):

Location (UTM 17N):

Contacts:

CRS Information:

Parcel Number: