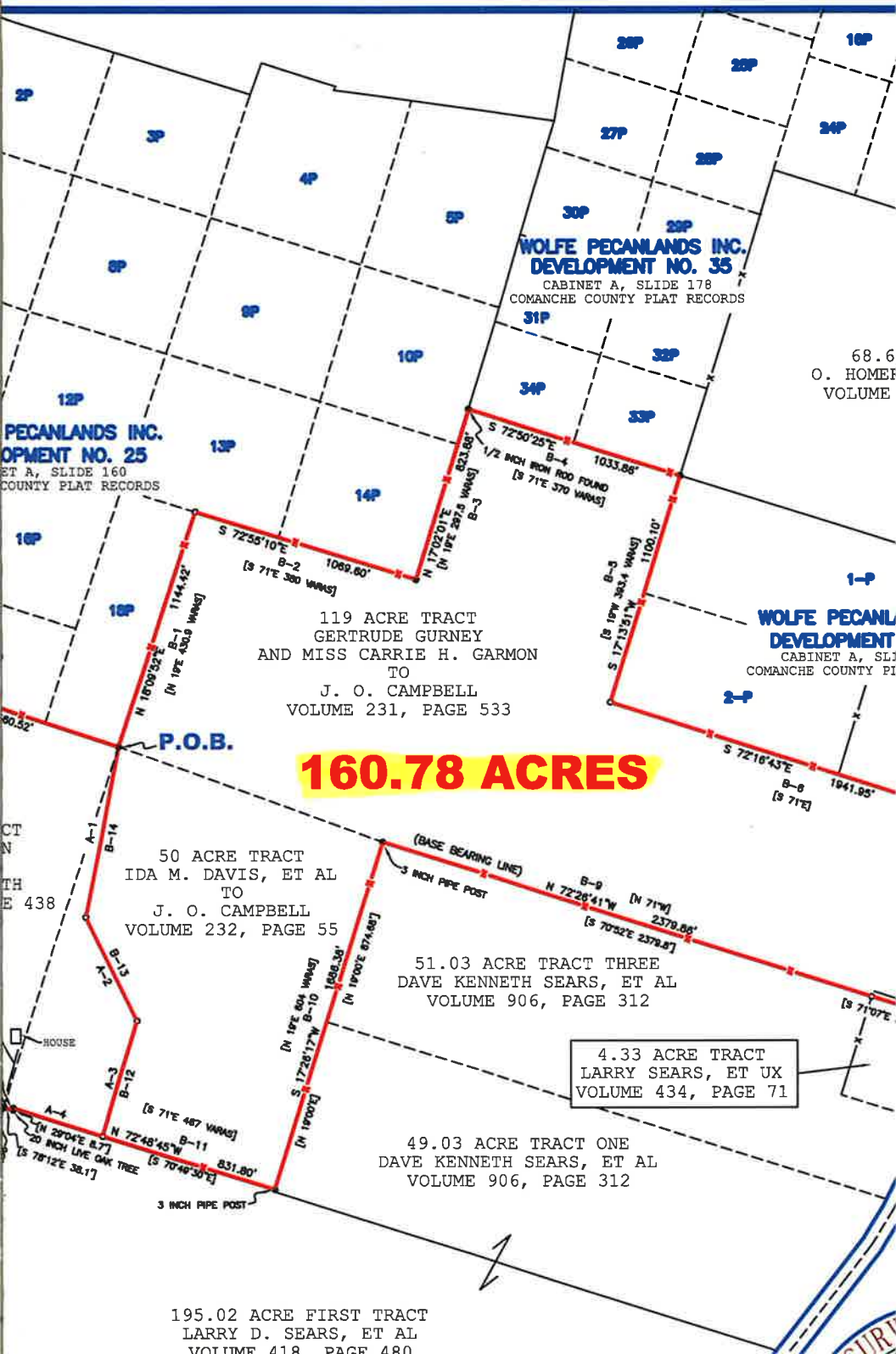
WOLFE PECANLANDS INC.
DEVELOPMENT NO. 35
CABINET A, SLIDE 178
COMANCHE COUNTY PLAT RECORDS
PECANLANDS INC.
OPMENT NO. 25
ET A, SLIDE 160
COUNTY PLAT RECORDS
WOLFE PECANL
DEVELOPMENT
CABINET A, SLI
COMANCHE COUNTY PI
68.6
O. HOMER
VOLUME
119 ACRE TRACT
GERTRUDE GURNEY
AND MISS CARRIE H. GARMON
TO
J. O. CAMPBELL
VOLUME 231, PAGE 533
160.78 ACRES
P.O.B.
50 ACRE TRACT
IDA M. DAVIS, ET AL
TO
J. O. CAMPBELL
VOLUME 232, PAGE 55
51.03 ACRE TRACT THREE
DAVE KENNETH SEARS, ET AL
VOLUME 906, PAGE 312
4.33 ACRE TRACT
LARRY SEARS, ET UX
VOLUME 434, PAGE 71
49.03 ACRE TRACT ONE
DAVE KENNETH SEARS, ET AL
VOLUME 906, PAGE 312
195.02 ACRE FIRST TRACT
LARRY D. SEARS, ET AL
VOLUME 418, PAGE 480
(BASE BEARING LINE)
3 INCH PIPE POST
HOUSE
20 INCH LIVE OAK TREE
S 72°50'25"E
1/2 INCH IRON ROD FOUND
S 72°55'10"E
1069.60'
N 17°02'01"E
S 17°13'51"W
S 72°16'43"E
1941.95'
N 18°09'32"E
1144.42'
N 72°26'41"W
2379.86'
S 17°26'17"W
N 72°48'45"W
831.80'