



**CAPS**  
CAPITAL  
AGRICULTURAL  
PROPERTY  
SERVICES

# LBJ Family Farm

## 95± acres

### Will County, IL

For further information contact:  
**Timothy A. Harris, AFM**  
Managing Broker  
22263 1365 North Avenue  
Princeton, IL 61356  
Tel: (815) 875-7418  
timothy.a.harris@prudential.com  
Designated Agent for Seller

**Size:** 95.64± total tax acres, 92.43± FSA cropland acres

**Location:** Appr. 1.25 miles south of Beecher, IL, on State Route 1 - Dixie Hwy; 5.5± miles north of Grant Park; 8.5± miles east of Peotone

**Legal:** Part of Section 28, Washington Twp. T33 North, Range 14 East, Will County, IL

**Improvements:** None

**FSA Data:**

	Base Ac.	PLC Tract Yld
Farm #3059/Tract 1101		
Corn	48.01	166
Soybeans	44.30	43

**Soils:** Primarily Pella Silty Clay Loam, Brenton Silt Loam and Elliott Silt Loam

**Taxes:** 2015 pay 2016:  
Real Estate: \$2,718.32 or \$28.42 per acre

**PIN:** 22-22-28-100-003-0000 22-22-28-100-004-0000

**Price:** \$1,000,000.00 **REDUCED** \$900,000 (\$9,410.29/ac.)

**Other:** The farm is leased until December 31, 2016

**Terms:** Cash

**Showing:** Please contact agent

**Management:** Professional farm management available

2016 Corn Yield:  
224± bpa.

**Price  
Reduced**

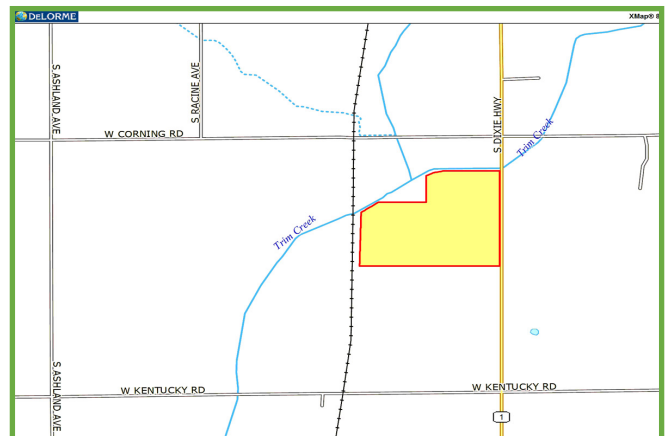

Capital Agricultural Property Services, Inc. (CAPS) has previously entered into an agreement with a client to provide certain real estate brokerage services through a Sales Associate who acts as that client's designated agent. As a result, Sales Associate will not be acting as your agent but as agent of the seller. The information contained herein is from sources Capital Agricultural Property Services, Inc. (CAPS) considers reliable, but is not guaranteed. This offering may be withdrawn from the market or be subject to a change in price or terms without advance notice. Seller reserves the right to reject any and all offers. Boundary lines on maps are for illustration purposes only and should not be used to define legal property lines.



CAPITAL  
AGRICULTURAL  
PROPERTY  
SERVICES

# *LBJ Family Farm*

*95± acres*

## *Will County, IL*

For further information contact:  
**Timothy A. Harris, AFM**  
**Managing Broker**  
22263 1365 North Avenue  
Princeton, IL 61356  
Tel: (815) 875-7418  
timothy.a.harris@prudential.com  
Designated Agent for Seller

## Aerial Photo

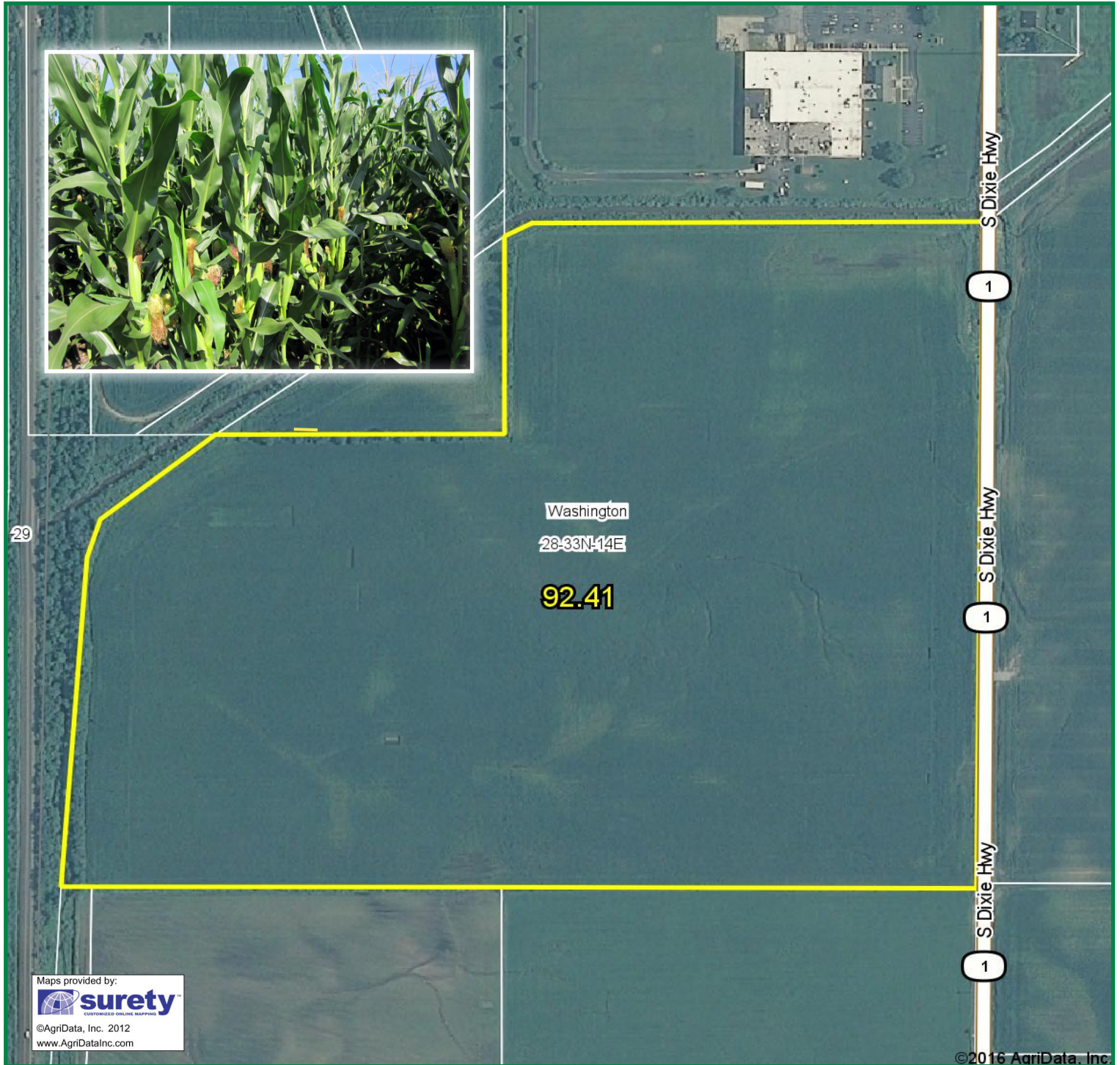

Field borders provided by Farm Service Agency as of 5/21/2008. Aerial photography provided by Aerial Photography Field Office. Final FSA cropland acres may differ slightly.

Capital Agricultural Property Services, Inc. (CAPS) has previously entered into an agreement with a client to provide certain real estate brokerage services through a Sales Associate who acts as that client's designated agent. As a result, Sales Associate will not be acting as your agent but as agent of the seller. The information contained herein is from sources Capital Agricultural Property Services, Inc. (CAPS) considers reliable, but is not guaranteed. This offering may be withdrawn from the market or be subject to a change in price or terms without advance notice. Seller reserves the right to reject any and all offers. Boundary lines on maps are for illustration purposes only and should not be used to define legal property lines.





**CAPITAL  
AGRICULTURAL  
PROPERTY  
SERVICES**

# LBJ Family Farm

## 95± acres

### Will County, IL

For further information contact:  
**Timothy A. Harris, AFM**  
**Managing Broker**  
22263 1365 North Avenue  
Princeton, IL 61356  
Tel: (815) 875-7418  
timothy.a.harris@prudential.com  
Designated Agent for Seller

## Soils Map

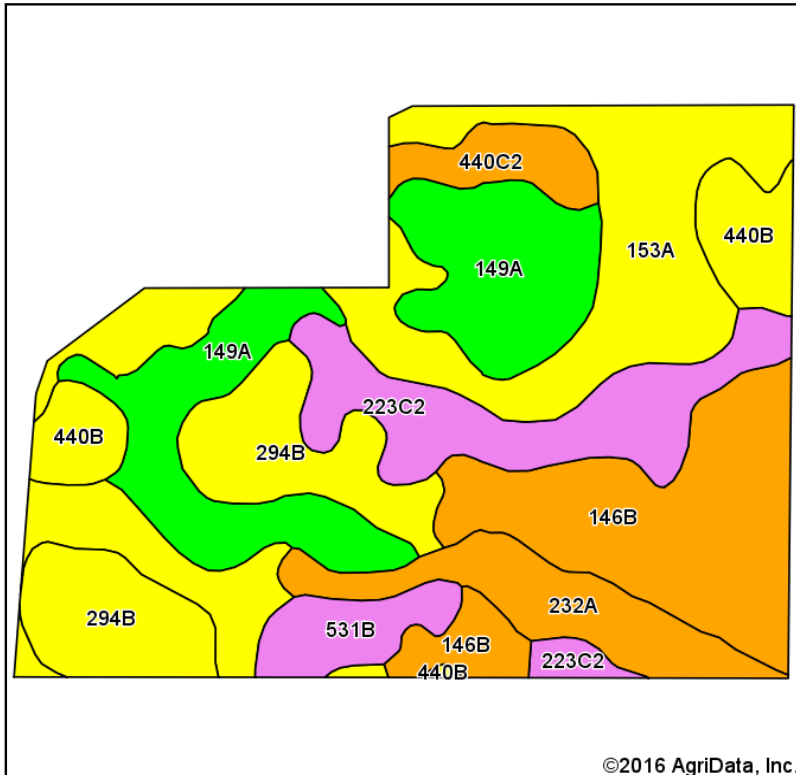

Soils data provided by USDA and NRCS.

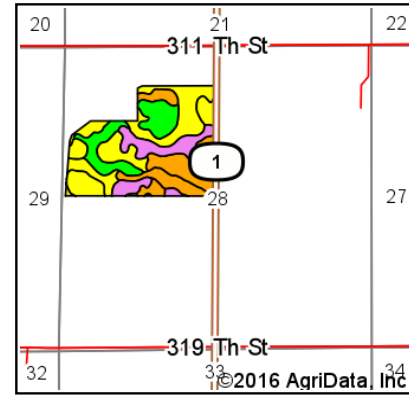

State: **Illinois**  
County: **Will**  
Location: **28-33N-14E**  
Township: **Washington**  
Acres: **92.43**  
Date: **6/15/2016**



Maps Provided By:



© AgriData, Inc. 2016

www.AgriDataInc.com

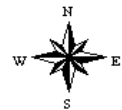

Area Symbol: IL197, Soil Area Version: 10

Code	Soil Description	Acres	Percent of field	Il. State Productivity Index Legend	Corn Bu/A	Soybeans Bu/A	Crop productivity index for optimum management
153A	Pella silty clay loam, 0 to 2 percent slopes	22.04	23.8%		183	60	136
149A	Brenton silt loam, 0 to 2 percent slopes	16.36	17.7%		195	60	141
**146B	Elliott silt loam, 2 to 4 percent slopes	15.39	16.7%		**166	**54	**124
**294B	Symerton silt loam, 2 to 5 percent slopes	11.32	12.2%		**177	**55	**130
**223C2	Varna silt loam, 4 to 6 percent slopes, eroded	9.90	10.7%		**150	**48	**110
232A	Ashkum silty clay loam, 0 to 2 percent slopes	6.31	6.8%		170	56	127
**440B	Jasper loam, 2 to 5 percent slopes	5.11	5.5%		**173	**56	**129
**531B	Markham silt loam, 2 to 4 percent slopes	3.15	3.4%		**153	**50	**113
**440C2	Jasper loam, 5 to 10 percent slopes, eroded	2.85	3.1%		**163	**53	**121
<b>Weighted Average</b>					<b>174.9</b>	<b>56.1</b>	<b>129.1</b>

Area Symbol: IL197, Soil Area Version: 10

**Table: Optimum Crop Productivity Ratings for Illinois Soil by K.R. Olson and J.M. Lang, Office of Research, ACES, University of Illinois at Champaign-Urbana.** Version: 1/2/2012 Amended Table S2 B811

Crop yields and productivity indices for optimum management (B811) are maintained at the following NRES web site:

<https://www.ideals.illinois.edu/handle/2142/1027/>

\*\* Indexes adjusted for slope and erosion according to Bulletin 811 Table S3

Capital Agricultural Property Services, Inc. (CAPS) has previously entered into an agreement with a client to provide certain real estate brokerage services through a Sales Associate who acts as that client's designated agent. As a result, Sales Associate will not be acting as your agent but as agent of the seller. The information contained herein is from sources Capital Agricultural Property Services, Inc. (CAPS) considers reliable, but is not guaranteed. This offering may be withdrawn from the market or be subject to a change in price or terms without advance notice. Seller reserves the right to reject any and all offers. Boundary lines on maps are for illustration purposes only and should not be used to define legal property lines.