

Bearings on this map are magnetic  
Compass Declination 8°20' West  
Hampshire Meridian  
May 1987 Romney W Va  
SCALE: 1" = 300'

Plat of Survey for  
**"KIRK LOCKWOOD"**  
Sherman District Hampshire County  
West Virginia

Reference: Deed Book 182 Page 560  
Tax Map 29 Parcel 27.4

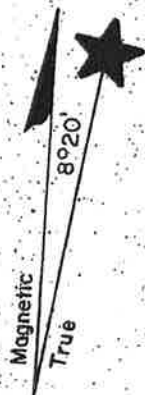

454

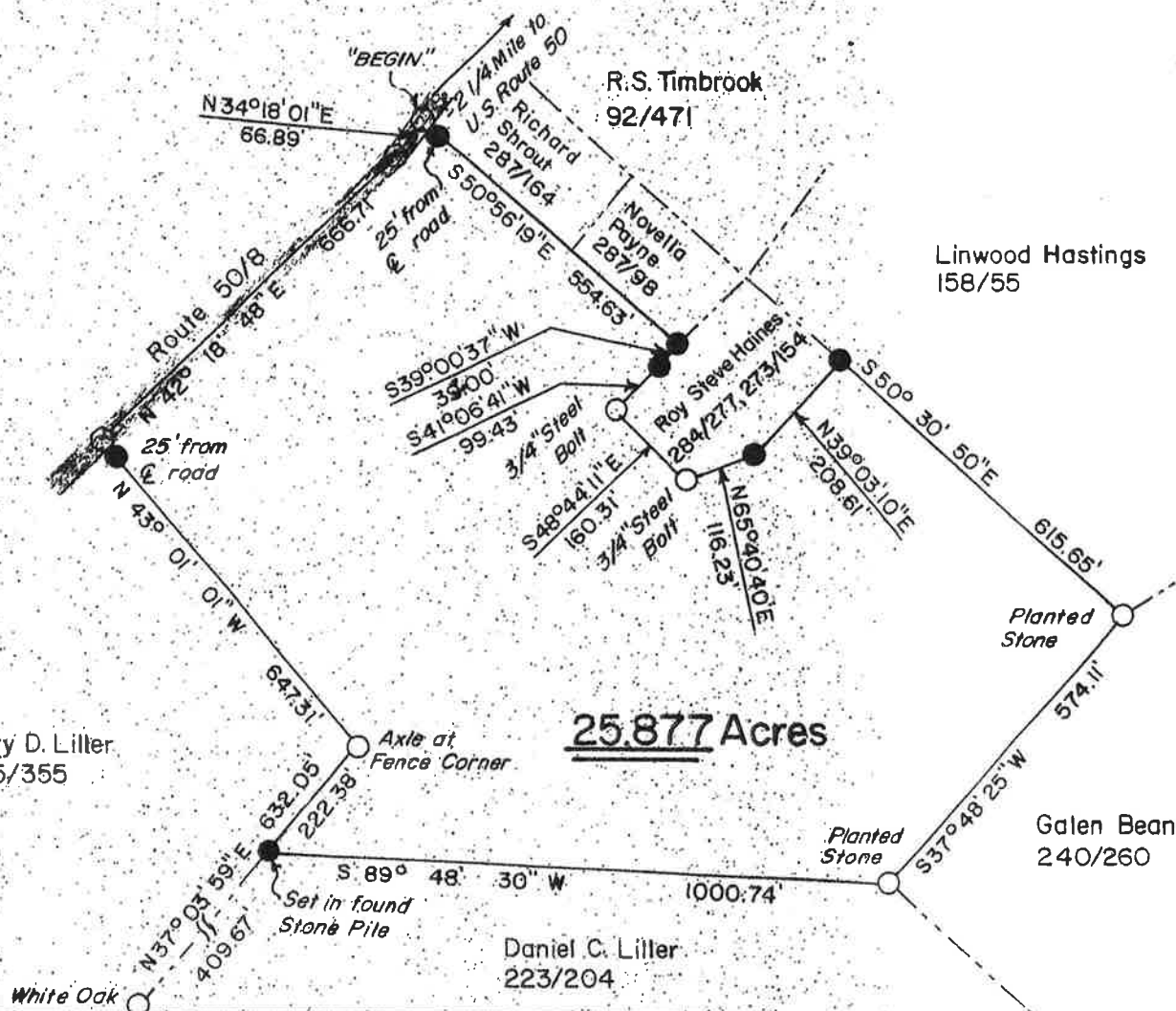

I CERTIFY THAT:

1. This Plat is based on an actual Field Survey made with sufficient accuracy and monumentation to permit reasonable retracement under normal conditions.
2. The Survey and Plat are in accordance with Survey Regulations of the State of West Virginia.
3. The Survey is based on Record Description, is correct, and there are no overlaps encroachments or gaps.
4. All lines are marked and painted where they pass through wooded areas.
5. Any exceptions to the above are shown hereon.

LEGEND

5/8" Re-bar with Yellow Plastic Cap  
Labeled "WHITACRE LLS:506"

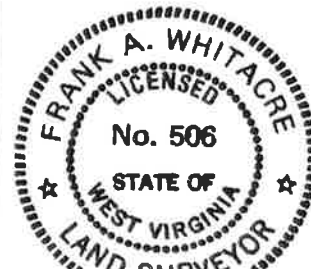

FRANK A. WHITACRE LLS  
Route 1, Box 28A

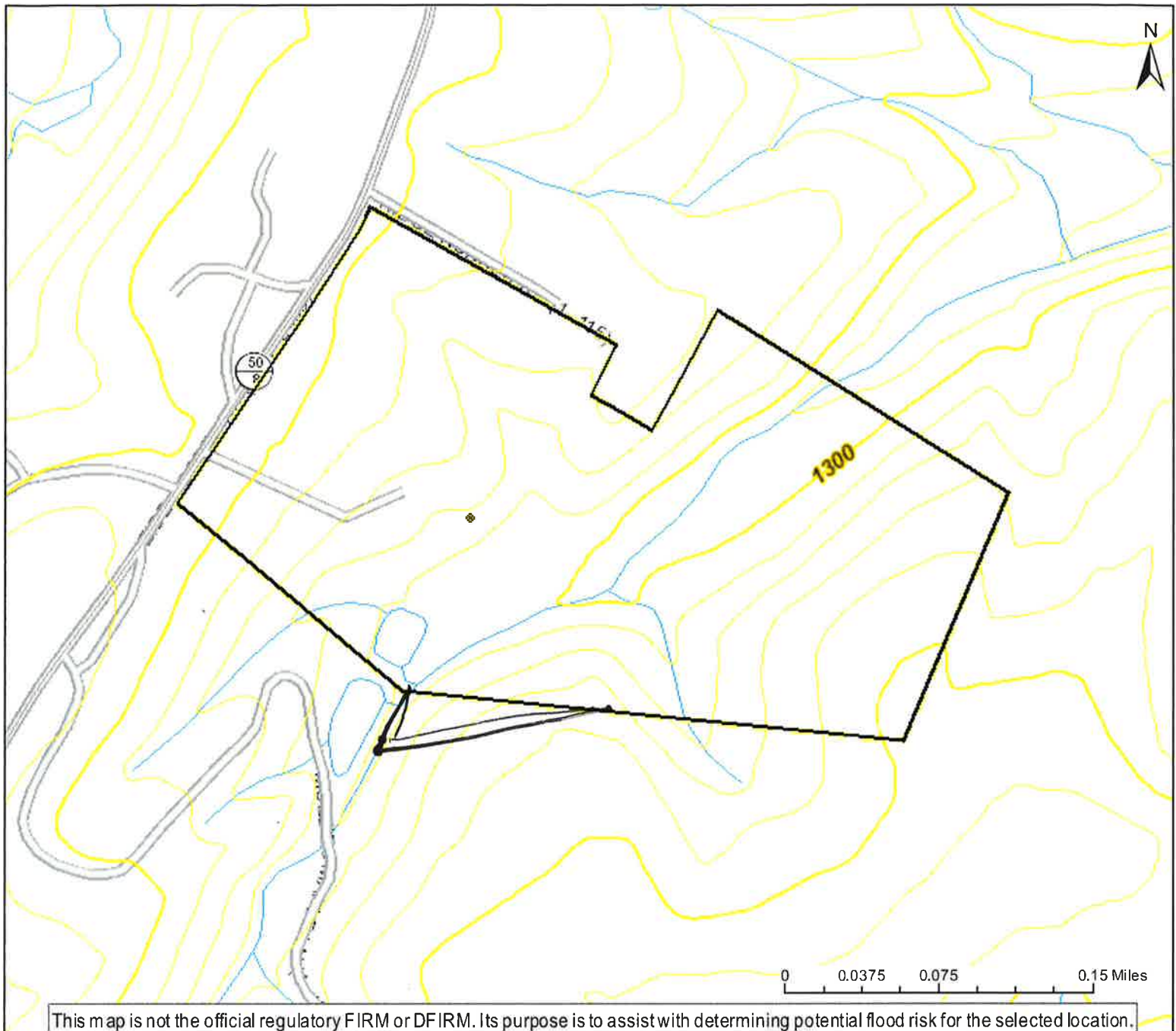

# LLOYD (Morse)



## User Notes:

-  Flood Hazard Zone
-  Flood Point of Interest

## Disclaimer:

The online map is for use in administering the National Flood Insurance Program. It does not necessarily identify all areas subject to flooding, particularly from local drainage sources of small size. To obtain more detailed information in areas where Base Flood Elevations have been determined, users are encouraged to consult the latest Flood Profile data contained in the official flood insurance study. These studies are available online at [www.msc.fema.gov](http://www.msc.fema.gov). *WV Flood Tool* (<http://www.MapWV.gov/flood>) is supported by FEMA, WV NFIP Office, and WV GIS Technical Center.

Map created on October 6, 2016

## Flood Hazard Area:

Flood Hazard Area: Location is NOT WITHIN any identified flood hazard area. Unmapped flood hazard

**FEMA Issued Flood Map:** 54027C0262C

**Watershed (HUC8):** Cacapon-Town (2070003)

**Elevation:** About 1337 ft

**Location (long, lat):** (78.695362 W, 39.281824 N)

**Location (UTM 17N):** (698780, 4350583)

**Contacts:** Hampshire

**CRS Information:** Hampshire County



**Parcel Number:** 29-27.4



# LLOYD (Morse)



## User Notes:

-  Flood Hazard Zone
-  Flood Point of Interest

## Disclaimer:

The online map is for use in administering the National Flood Insurance Program. It does not necessarily identify all areas subject to flooding, particularly from local drainage sources of small size. To obtain more detailed information in areas where Base Flood Elevations have been determined, users are encouraged to consult the latest Flood Profile data contained in the official flood insurance study. These studies are available online at [www.msc.fema.gov](http://www.msc.fema.gov).  
*WV Flood Tool (<http://www.MapWV.gov/flood>) is supported by FEMA, WV NFIP Office, and WV GIS Technical Center.*

Map created on October 6, 2016

## Flood Hazard Area:

Flood Hazard Area:

## FEMA Issued Flood Map:

## Watershed (HUC8):

Elevation: N/A

## Location (long, lat):

Location (UTM 17N): (691521, 4395563)

## Contacts:

## CRS Information:

## Parcel Number: