

Soils Map

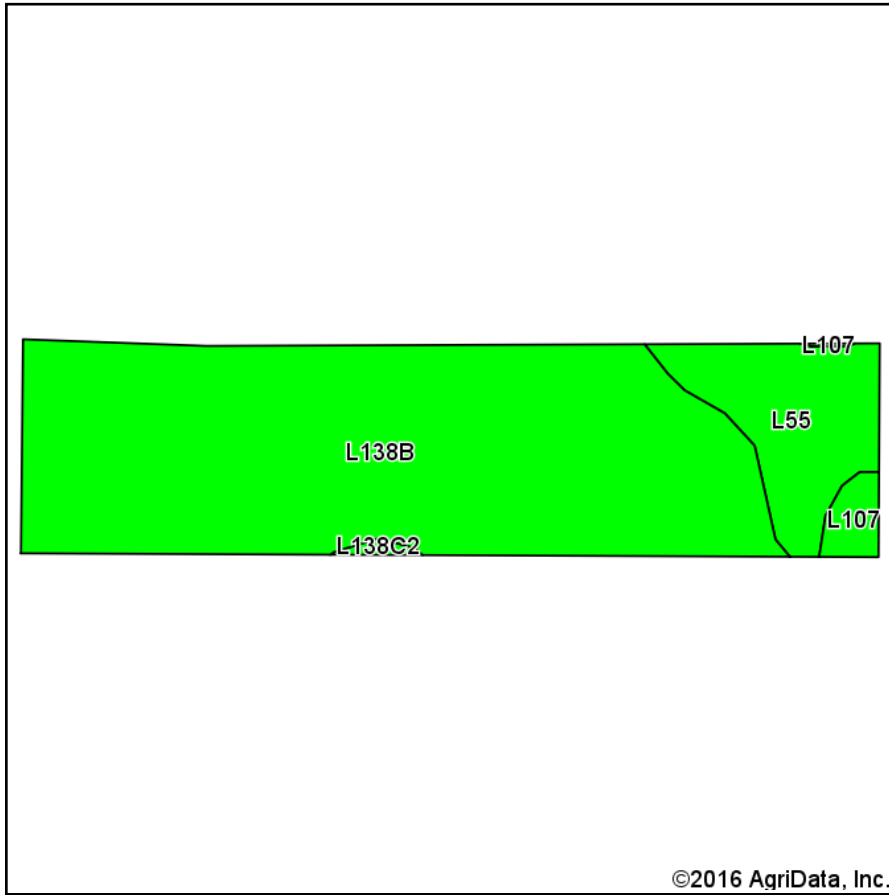

Soils data provided by USDA and NRCS.

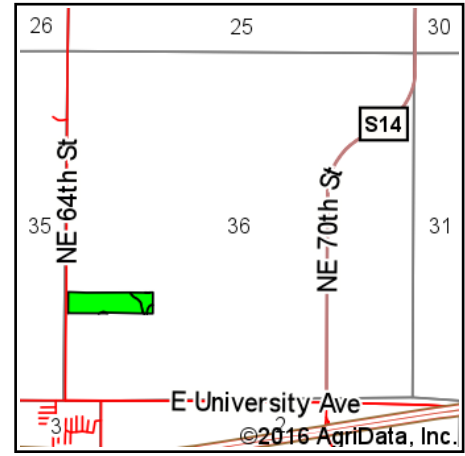

State: **Iowa**
 County: **Polk**
 Location: **36-79N-23W**
 Township: **Clay**
 Acres: **9.31**
 Date: **9/26/2016**



Maps Provided By:



© AgriData, Inc. 2016

www.AgriDataInc.com



Area Symbol: IA153, Soil Area Version: 17

Code	Soil Description	Acres	Percent of field	CSR2 Legend	Non-Irr Class *c	CSR2**
L138B	Clarion loam, Bemis moraine, 2 to 6 percent slopes	7.71	82.8%		Ile	88
L55	Nicollet loam, 1 to 3 percent slopes	1.38	14.8%		Ie	91
L107	Webster clay loam, Bemis moraine, 0 to 2 percent slopes	0.22	2.4%		Ilw	88
Weighted Average						88.4

Area Symbol: IA153, Soil Area Version: 17

**IA has updated the CSR values for each county to CSR2.

*c: Using Capabilities Class Dominant Condition Aggregation Method

Soils data provided by USDA and NRCS.