

Conservation Plan Map CRP-43

Date: 6/28/2012

Customer(s): ZACK B FISHER

District: HALL-CHILDRESS SOIL & WATER CONSERVATION DISTRICT

Approximate Acres: 105.4

Legal Description: FARM #2451 T-1708

Field Office: MEMPHIS SERVICE CENTER

Agency: USDA-NRCS

Assisted By: BRENT BAUCOM

State and County: TX, HALL

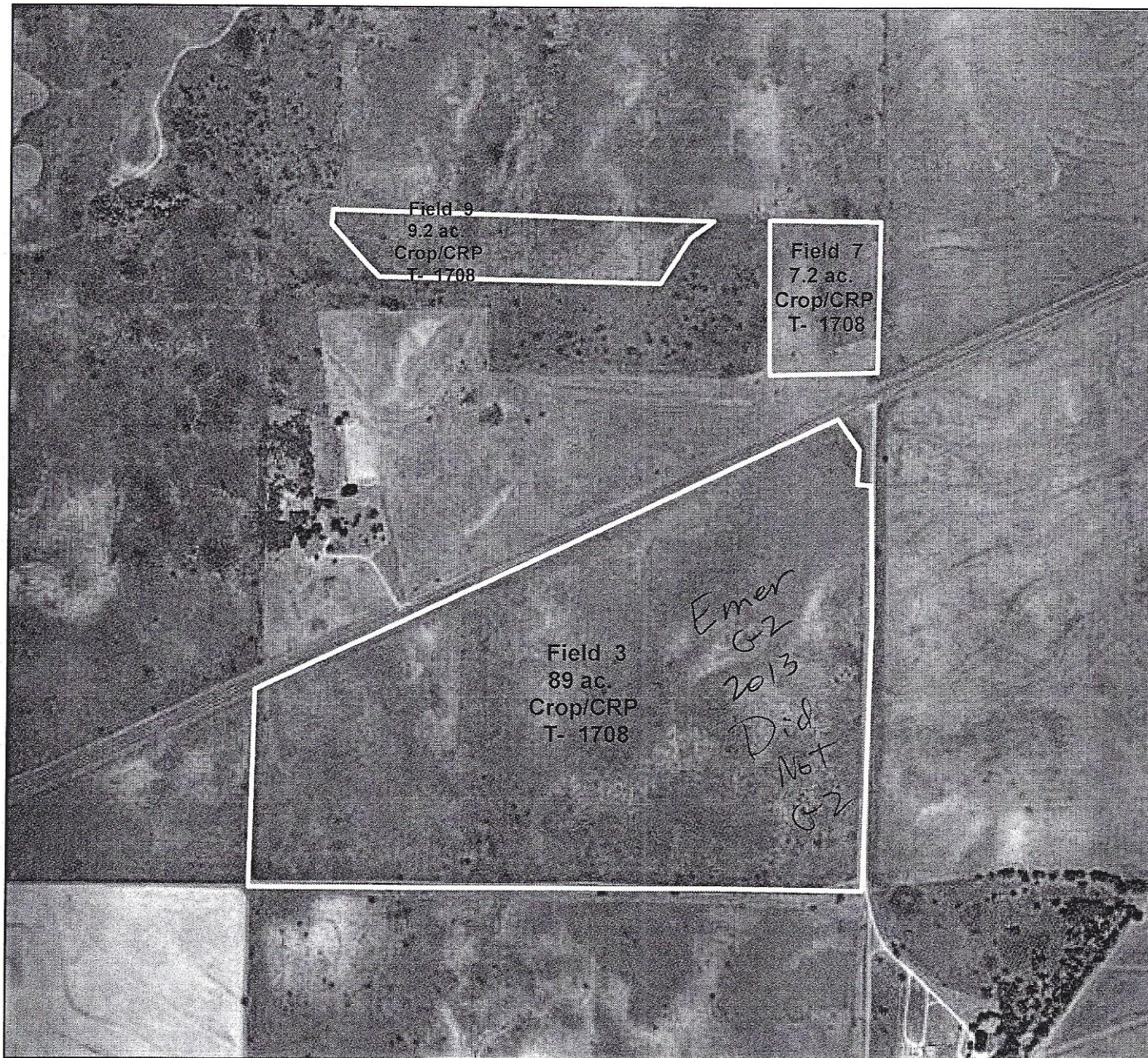

Legend



CRP43



Texas

Hall

Report ID: FSA-156EZ

U.S. Department of Agriculture

Farm Service Agency

Abbreviated 156 Farm Record

FARM: 2553

Prepared: 10/16/14 9:03 AM

Crop Year: 2015

Page: 1 of 2

DISCLAIMER: This is data extracted from the web farm database. Because of potential messaging failures in MIDAS, this data is not guaranteed to be an accurate and complete representation of data contained in the MIDAS system, which is the system of record for Farm Records.

Operator Name	Farm Identifier	Recon Number
ZACK B FISHER		

Farms Associated with Operator:

None

CRP Contract Number(s): None

Farmland	Cropland	DCP Cropland	WBP	WRP/EWP	CRP Cropland	GRP	Farm Status	Number of Tracts
770.95	263.98	263.98	0.0	0.0	105.4	0.0	Active	2
State Conservation	Other Conservation	Effective DCP Cropland	Double Cropped	MPL/FWP			FAV/WR History	
0.0	0.0	158.58	0.0	0.0			N	

Crop	Base Acreage	Direct Yield	CC Yield	CCC-505 CRP Reduction
WHEAT	62.7	21	21	0.0
UPLAND COTTON	81.7	294	294	0.0
PEANUTS	14.2	2859	2859	0.0
Total Base Acres:	158.6			

Tract Number: 1708

Description: K2

BIA Range Unit Number:

HEL Status: HEL: conservation system is being actively applied

Wetland Status: Tract does not contain a wetland

WL Violations: None

FAV/WR History

N

Farmland	Cropland	DCP Cropland	WBP	WRP/EWP	CRP Cropland	GRP
171.04	136.05	136.05	0.0	0.0	105.4	0.0
State Conservation	Other Conservation	Effective DCP Cropland	Double Cropped	MPL/FWP		
0.0	0.0	30.65	0.0	0.0		

Crop	Base Acreage	Direct Yield	CC Yield	CCC-505 CRP Reduction
UPLAND COTTON	30.7	294	294	0.0

Total Base Acres: 30.7

Owners: TEXIE FISHER

ZACK B FISHER

Other Producers: SOUTHNEST PARTNERSHIP

CRP-1 (07-23-10) U.S. DEPARTMENT OF AGRICULTURE Commodity Credit Corporation CONSERVATION RESERVE PROGRAM CONTRACT		1. ST. & CO. COL. ADMIN. LOCATION 48191	2. SIGN-UP NUMBER 43
NOTE: The authority for collecting the following information is Pub. L. 107-171. This authority allows for the collection of information without prior OMB approval mandated by the Paperwork Reduction Act of 1995. The time required to complete this information collection estimated to average 4 minutes per response, including the time for reviewing instructions, searching existing data sources, gathering and maintaining the data needed, and completing and reviewing the collection of information.		3. CONTRACT NUMBER 10145	4. ACRES FOR ENROLLMENT 105.4
7. COUNTY OFFICE ADDRESS (Include Zip Code): HALL COUNTY FARM SERVICE AGENCY AG BLDG, 1002 W NOEL ST MEMPHIS, TX 79245		5. FARM NUMBER 0002451	6. TRACT NUMBER(S) 0001708
TELEPHONE NUMBER (Include Area Code): (806)259-3579 x2		8. OFFER (Select one) GENERAL <input checked="" type="checkbox"/> FROM: (MM-DD-YYYY) ENVIRONMENTAL PRIORITY <input type="checkbox"/> 10/01/2012 TO: (MM-DD-YYYY) 09/30/2022	

THIS CONTRACT is entered into between the Commodity Credit Corporation (referred to as "CCC") and the undersigned owners, operators, or tenants (who may be referred to as "the Participant"). The Participant agrees to place the designated acreage into the Conservation Reserve Program ("CRP") or other use set by CCC for the stipulated contract period from the date the contract is executed by the CCC. The Participant also agrees to implement on such designated acreage the Conservation Plan developed for such acreage and approved by the CCC and the Participant. Additionally, the Participant and CCC agree to comply with terms and conditions contained in this Contract, including the Appendix to this Contract, entitled Appendix to CRP-1, Conservation Reserve Program Contract (referred to as "Appendix"). By signing below, the Participant acknowledges that a copy of the Appendix for the applicable sign-up period has been provided to such person. Such person also agrees to pay such liquidated damages in an amount specified in the Appendix if the Participant withdraws prior to CCC acceptance or rejection. The terms and conditions of this contract are contained in this Form CRP-1 and in the CRP-1 Appendix and any addendum thereto. BY SIGNING THIS CONTRACT PRODUCERS ACKNOWLEDGE RECEIPT OF THE FOLLOWING FORMS: CRP-1, CRP-1 Appendix and any addendum thereto, CRP-2 or CRP-2C, if applicable; and, if applicable, CRP-15.

10A. Rental Rate Per Acre \$29.07	11. Identification of CRP Land				
B. Annual Contract Payment \$3064	A. Tract No.	B. Field No.	C. Practice No.	D. Acres	E. Total Estimated Cost-Share
C. First Year Payment	0001708	0003	CP2	89.0	\$8900.00
(Item 10C applicable only to continuous signup when the first year payment is prorated.)	0001708	0007	CP2	7.2	\$720.00
	0001708	0009	CP2	9.2	\$920.00

12. PARTICIPANTS

A(1). PARTICIPANTS NAME AND ADDRESS (Zip Code): ZACK B FISHER 14057 HIGHWAY 256 MEMPHIS, TX 79245-6407	(2) SHARE 100.00 %	(3) SOCIAL SECURITY NUMBER: (4) SIGNATURE <i>Jack B. Fisher</i> (If more than three individuals are signing, continue on attachment.)	(MM-DD-YYYY) 03-22-12
B(1). PARTICIPANTS NAME AND ADDRESS (Zip Code): TEXIE FISHER 14057 HIGHWAY 256 MEMPHIS, TX 79245-6407	(2) SHARE 0.00 %	(3) SOCIAL SECURITY NUMBER: (4) SIGNATURE <i>Texie Fisher by Jack B. Fisher</i> (If more than three individuals are signing, continue on attachment.)	(MM-DD-YYYY) 03-22-12
C(1). PARTICIPANTS NAME AND ADDRESS (Zip Code): N/A (If more than three individuals are signing, continue on attachment.)	(2) SHARE %	(3) SOCIAL SECURITY NUMBER: (4) SIGNATURE (If more than three individuals are signing, continue on attachment.)	(MM-DD-YYYY)

13. CCC USE ONLY - Payments according to the shares are approved

A. SIGNATURE OF CCC REPRESENTATIVE <i>Bob Ray</i>	(MM-DD-YYYY) 8-14-12
--	-------------------------

NOTE: The following statement is made in accordance with the Privacy Act of 1974 (5 USC 552a) and the Paperwork Reduction Act of 1995, as amended. The authority for requesting the following information is the Food Security Act of 1985, (Pub. L. 99-198), as amended and the Farm Security and Rural Investment Act of 2002 (Pub. L. 107-171) and regulations promulgated at 7 CFR Part 1410 and the Internal Revenue code (26 USC 6109). The information requested is necessary for CCC to consider and process the offer to enter into a Conservation Reserve Program contract, to assist in determining eligibility and to determine the correct parties to the contract. Furnishing the requested information is voluntary. Failure to furnish the requested information will result in determination of ineligibility for certain program benefits and other financial assistance administered by USDA agency. This information may be provided to other agencies, IRS, Department of Justice, or other State and Federal Law Enforcement agencies, and in response to a court magistrate or administrative tribunal. The provisions of criminal and civil fraud statutes, including 18 USC 286, 287, 371, 641, 651, 1001; 15 USC 714m; and 31 USC 3729, may be applicable to the information provided.

The U.S. Department of Agriculture (USDA) prohibits discrimination in all its programs and activities on the basis of race, color, national origin, gender, religion, age, disability, political beliefs, sexual orientation, and marital and family status. (Not all prohibited bases apply to all programs). Persons with disabilities who require alternative means for communication of program information (Braille, large print, audio tapes etc.) should contact USDA's TARGET Center at (202) 720-2600 (voice and TDD). To file a complaint of discrimination, write USDA, Director, Office of Civil Rights, Room 326-W, Whitten Building, 1400 Independence Avenue, SW, Washington, DC 20250-9410 or call (202) 720-5964 (voice or TDD). USDA is an equal opportunity provider and employer.

☐ Original - County Office Copy

☐ Owner's Copy

☐ Operator's Copy