

PLAT OF SURVEY

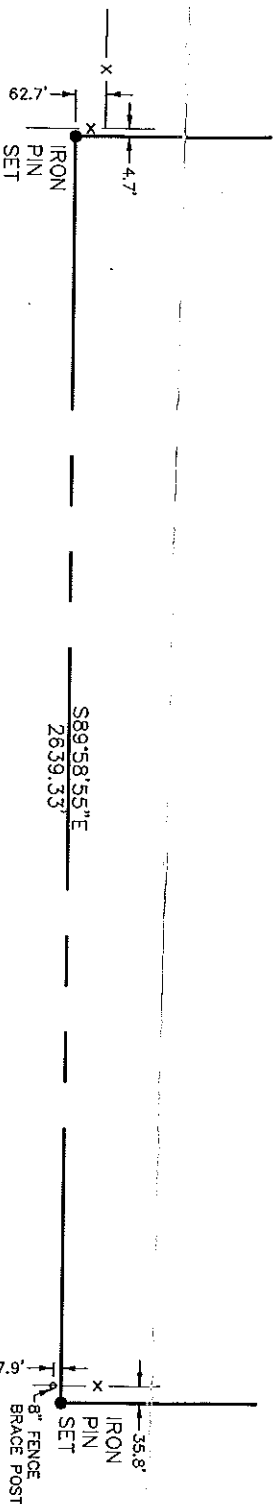
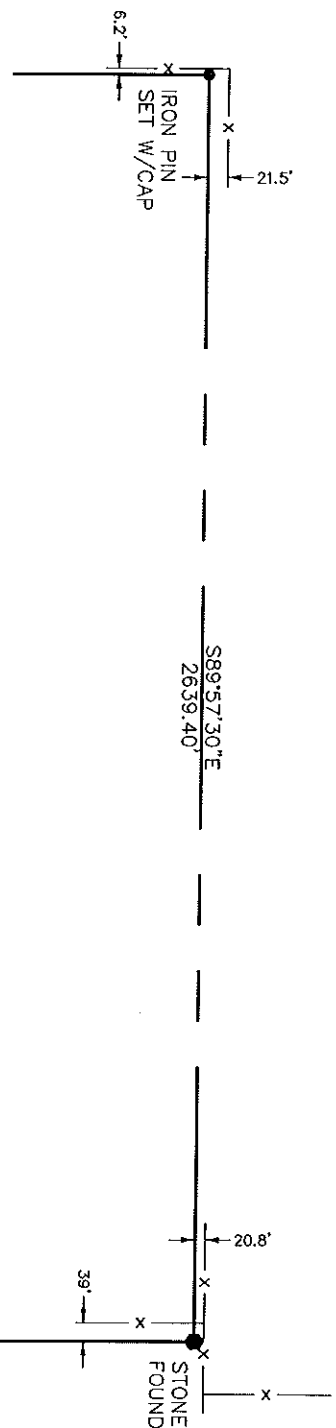
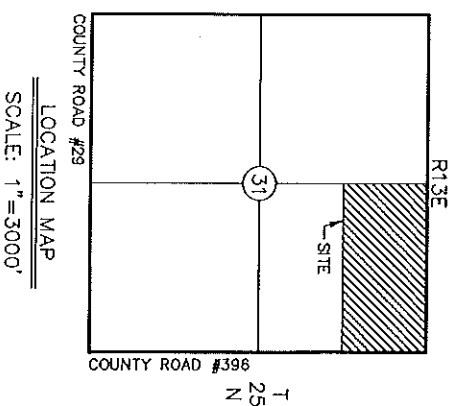

NORTH
SCALE: 1"=400'

NORTH HALF (N/2) OF THE NORTHEAST QUARTER (NE/4) OF
SECTION 31, TOWNSHIP 25 NORTH (T25N), RANGE 13 EAST
(R13E), INDIAN MERIDIAN, WASHINGTON COUNTY, OKLAHOMA
CONTAINING 80 ACRES MORE OR LESS.

SURVEYOR'S CERTIFICATE

I, RICHARD M. QUITTER, A REGISTERED LAND SURVEYOR DO HEREBY CERTIFY (1) THAT THE ABOVE PLAT IS AN ACCURATE REPRESENTATION OF A SURVEY DONE UNDER MY DIRECTION, AND IS CORRECT TO THE BEST OF MY KNOWLEDGE AND BELIEF, (2) THAT AN INDEPENDENT SEARCH OF THE ABSTRACT OR RECORDED DOCUMENTS TO DETERMINE EASEMENTS AND RESTRICTIONS, OTHER THAN THOSE SHOWN ON THE RECORDED PLAT, WAS NOT MADE, (3) THAT LOCATIONS OF FENCE LINES, ROADS OR BUILDINGS SHOWN HEREON, IF ANY, ARE SHOWN AS INFORMATION ONLY, AND THAT THE PROPERTY LINES SHOWN HEREON ARE THOSE RECITED IN THE LEGAL DESCRIPTION

SIGNED AND SEALED THIS 1st DAY OF FEBRUARY, 1996.

Richard M. Quitter
RICHARD M. QUITTER



G & A ASSOCIATES
CONSULTING ENGINEERS & LAND SURVEYORS
309 S.E. FRANK PHILLIPS BOULEVARD
BARTLESVILLE, OKLAHOMA 74003
PHONE (918)356-1158 FAX (918)337-0379

DRAWN BY:	N. STRICKLIN
CA2813 EXPIRES:	6/30/97
FILE NAME:	C96011

