

# 40 bluffs

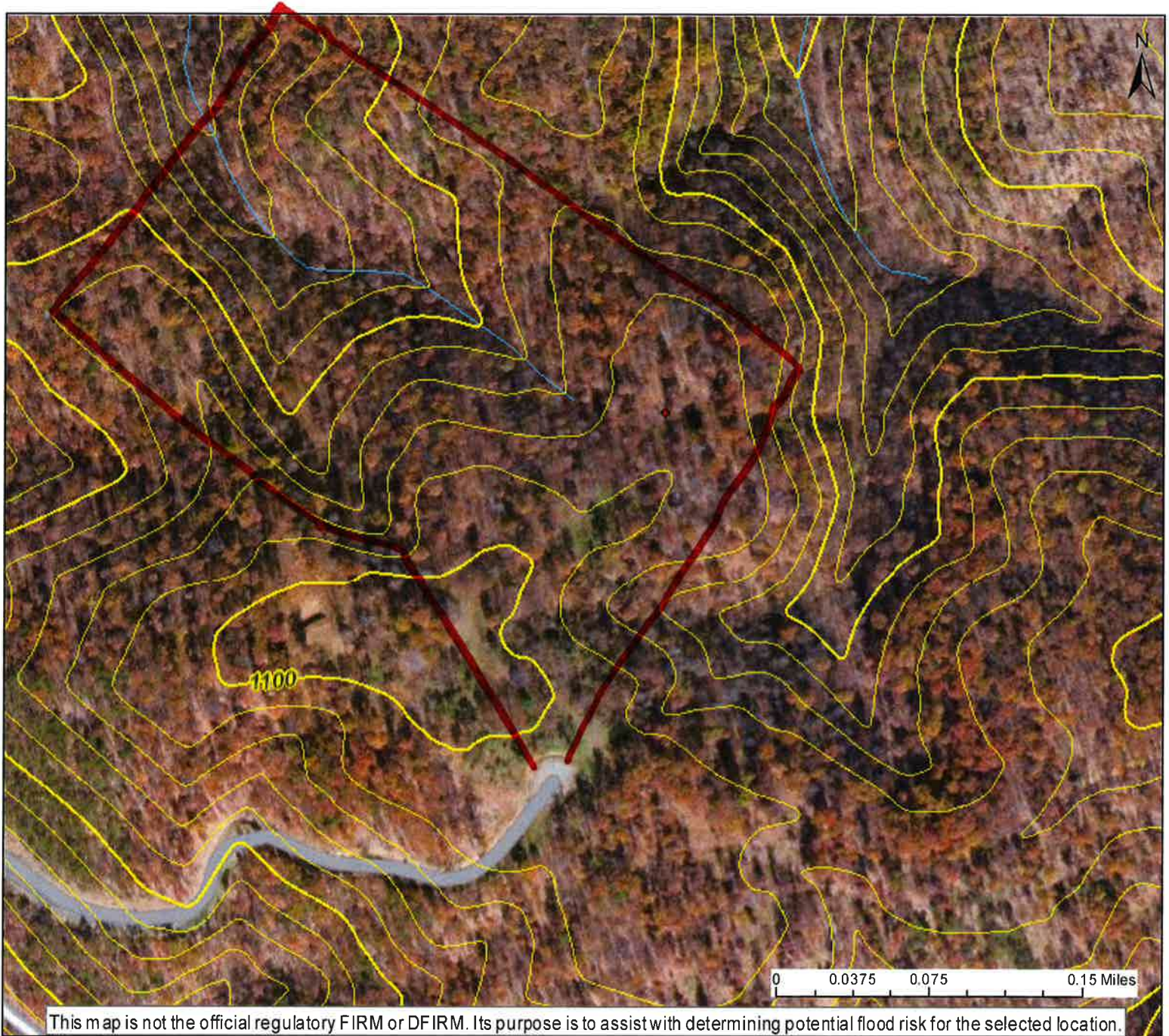

## User Notes:

Map created on August 6, 2015

### Flood Hazard Area:

Flood Hazard Area: Location is NOT WITHIN any identified flood hazard area. Unmapped flood hazard

**FEMA Issued Flood Map:** 54027C0295C

**Watershed (HUC8):** Cacapon-Town (2070003)

**Elevation:** About 1072 ft

**Location (long, lat):** (78.506022 W, 39.299781 N)

**Location (UTM 17N):** (692047, 4370561)

**Contacts:** Hampshire

**CRS Information:** Hampshire County

**Parcel Number:** 23-4.6

 Flood Hazard Zone

 Flood Point of Interest

### Disclaimer:

The online map is for use in administering the National Flood Insurance Program. It does not necessarily identify all areas subject to flooding, particularly from local drainage sources of small size. To obtain more detailed information in areas where Base Flood Elevations have been determined, users are encouraged to consult the latest Flood Profile data contained in the official flood insurance study. These studies are available online at [www.msc.fema.gov](http://www.msc.fema.gov). *WV Flood Tool* (<http://www.MapWV.gov/flood>) is supported by FEMA, WV NFIP Office, and WV GIS Technical Center.



Harsh  
551  
5

5/8" Rebar Found  
with 2-8" Chest. Oaks

William L. Pumphrey  
was Clarence M. Cessna  
DB 207-207  
TM 42-9

