

# 1 23.8-ACRE FARM ESSEX/MIDDLESEX COUNTY, VA

---

**ASKING PRICE - \$350,000**



REPRESENTED BY:

**BILL GRANT**  
**ALC, VLS**  
804-754-3476

**JEFFREY HUFF**  
**ALC, FORESTER**  
804-750-1207

# TABLE OF CONTENTS

---

- I. PROPERTY DESCRIPTION
- II. PHOTOGRAPHS
- III. TAX MAP
- IV. PLAT
- V. AERIAL PHOTO
- VI. TOPOGRAPHIC MAP
- VII. LOCATION MAP
- VIII. FLYER

# PROPERTY DESCRIPTION

---

The subject property is shown on Essex and Middlesex County Tax Map records as Essex parcel number 60-145 and Middlesex parcel number 1-A-12. According to the tax records the property contains 123.8 acres. The Essex County deed is recorded in Instrument # 110000012, and the Middlesex County deed is recorded in Instrument # 110000016. The plat is recorded in Plat Book 27 on Page 24 in Essex County and in Plat Book 15 on Page 268 in Middlesex County. A review of the Essex and Middlesex County Tax Records indicates the following:

<u>Tax Map Number</u>	<u>Acreage</u>
Essex # 60-145	71.1
<u>Middlesex # 1-A-12</u>	<u>52.7</u>
TOTALS:	123.8

The subject property is currently zoned Agricultural. There are approximately 2,630.6 feet +/- of road frontage on State Route 600 (Butylo Road). Mill Branch meanders through the subject property.

The property contains approximately 46.8 acres +/- under cultivation, 22.7 acres +/- in openland (uncultivated), 20 acres +/- in pine plantation and 34.3 Acres +/- in mixed hardwood woods along Mill Branch.

# PHOTOGRAPHS

---



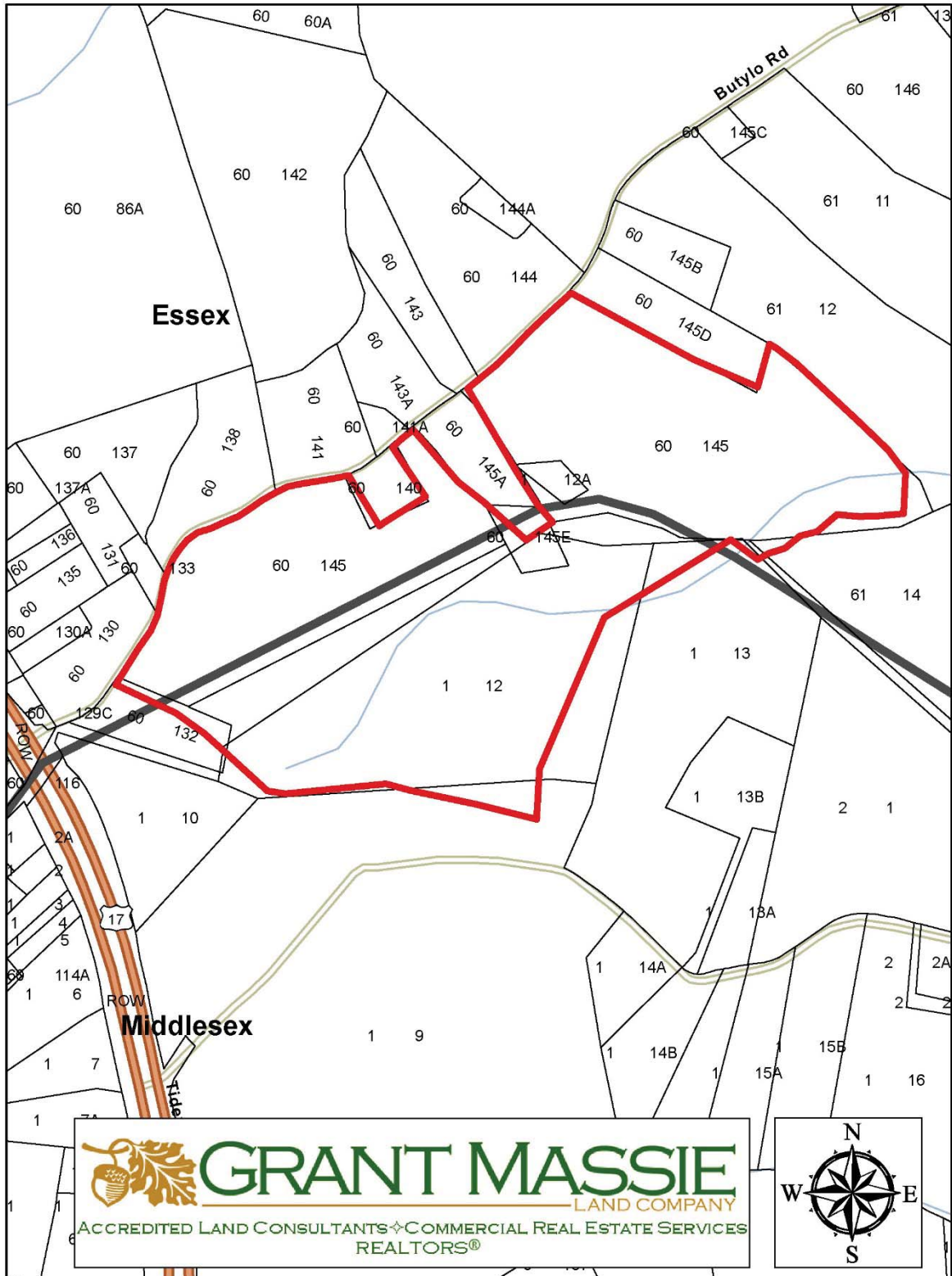







# AERIAL PHOTOGRAPH

---





# TOPOGRAPHIC MAP

---

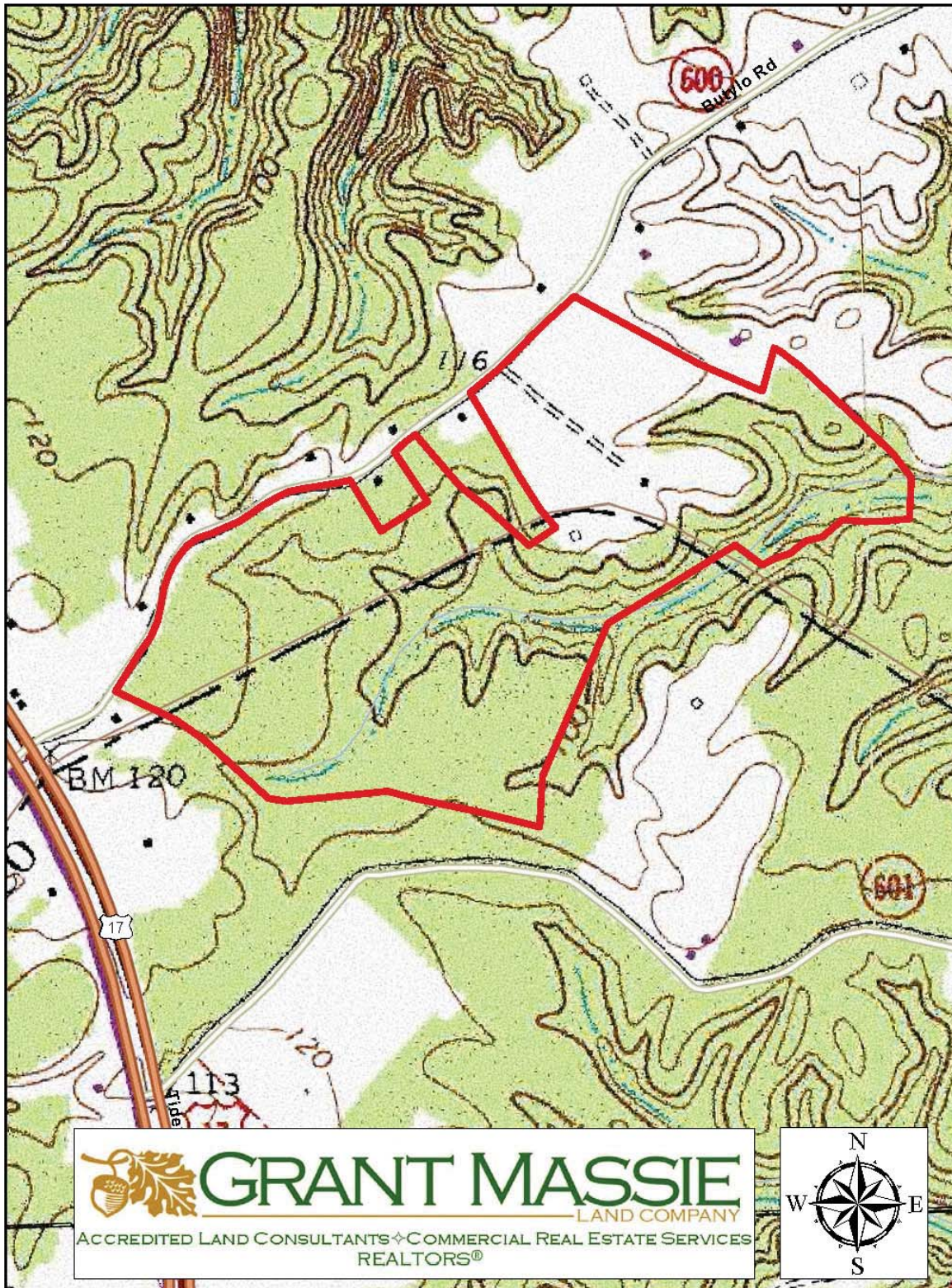



# LOCATION MAP

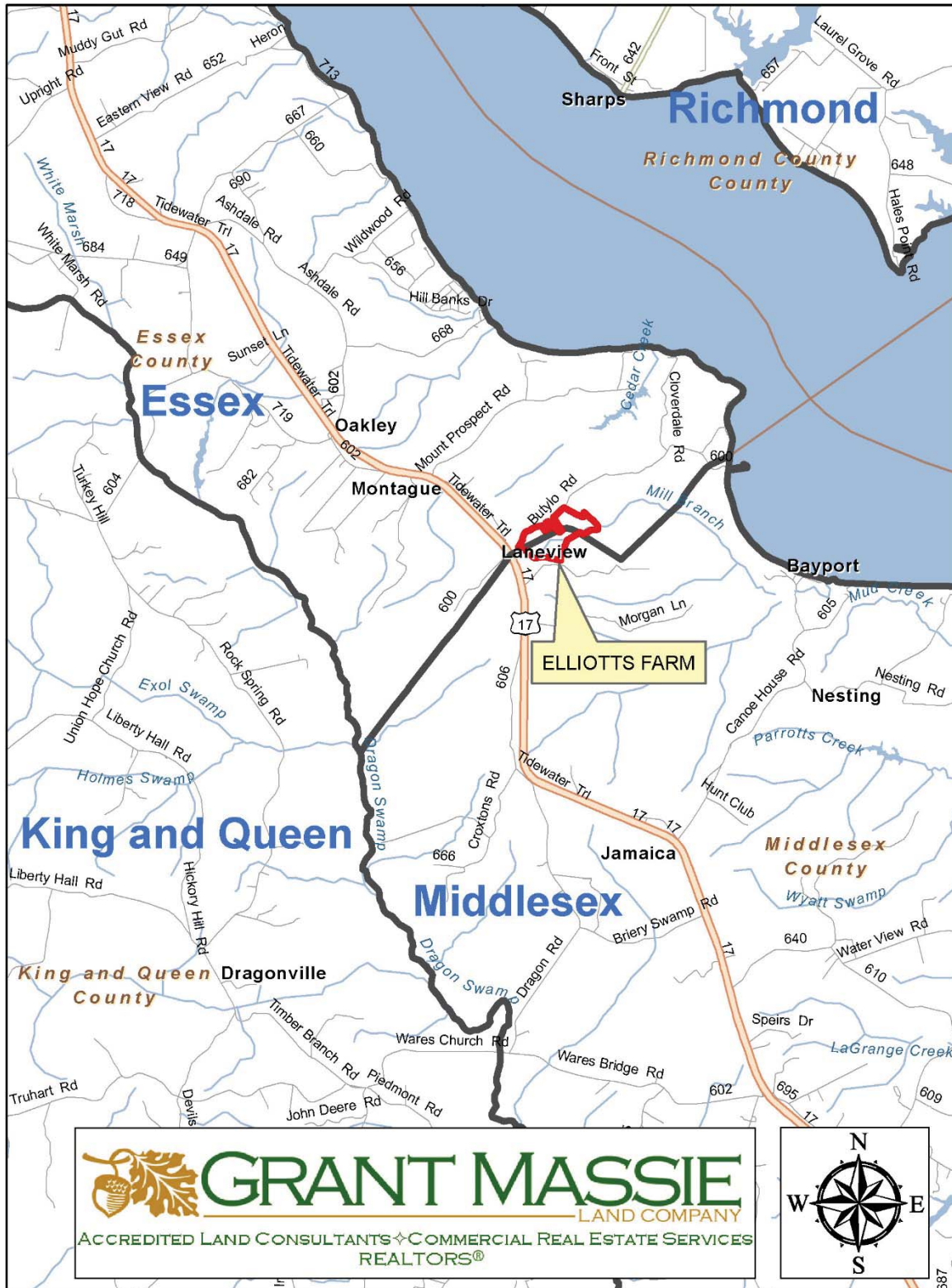

# FARM FOR SALE

## 123.8 ACRES IN ESSEX/MIDDLESEX, VA



### PROPERTY INFORMATION:

- ✧ Ideal Working Farm and Timber Investment and/or Rural Family Retreat/Homesite(s).
- ✧ About 46.8 Acres +/- in Cultivation and Another 22.7 Acres +/- in Uncultivated Openland.
- ✧ About 20 acres +/- in Unthinned Pine Plantation and Balance in Mixed Hardwoods Along SMZs.
- ✧ Long frontage on State Route 600 (Butylo Road).
- ✧ Convenient to Route 17, Tappahannock, West Point, Urbanna, Etc. Scenic Drive to Farm from Metro Richmond, Yorktown, and Fredericksburg.

# \$350,000

For 24-hour recorded information,  
call LANDLINE  
1-888-471-LAND #2273  
or visit our website at  
[www.GrantMassie.com](http://www.GrantMassie.com)



 **GRANT MASSIE**  
LAND COMPANY  
ACCREDITED LAND CONSULTANTS ♦ COMMERCIAL REAL ESTATE SERVICES  
REALTORS®

1403 PEMBERTON ROAD, SUITE 106 RICHMOND, VA 23238  
(804) 750-1200 • FAX: (804) 754-3485 • TOLL FREE: 1-800-665-LAND

All information is deemed reliable, but not guaranteed.

### REPRESENTED BY:

**BILL GRANT**  
ALC, VLS  
(804) 754-3476

**JEFFREY HUFF**  
ALC  
(804) 750-1207