

Maxey-Hines & Associates, P.C.

P.O. BOX 90 FARMVILLE VIRGINIA 23901
TEL: 804-392-8827**Legend:**

TP = Telephone Pedestal

E = Overhead Electric Line(s)

P = Utility Pole

CATV = Cable Television Line(s)

T = Telephone Line(s)

*Pre-existing
Rebecca S. Carter
County Administrator*

1/1/99

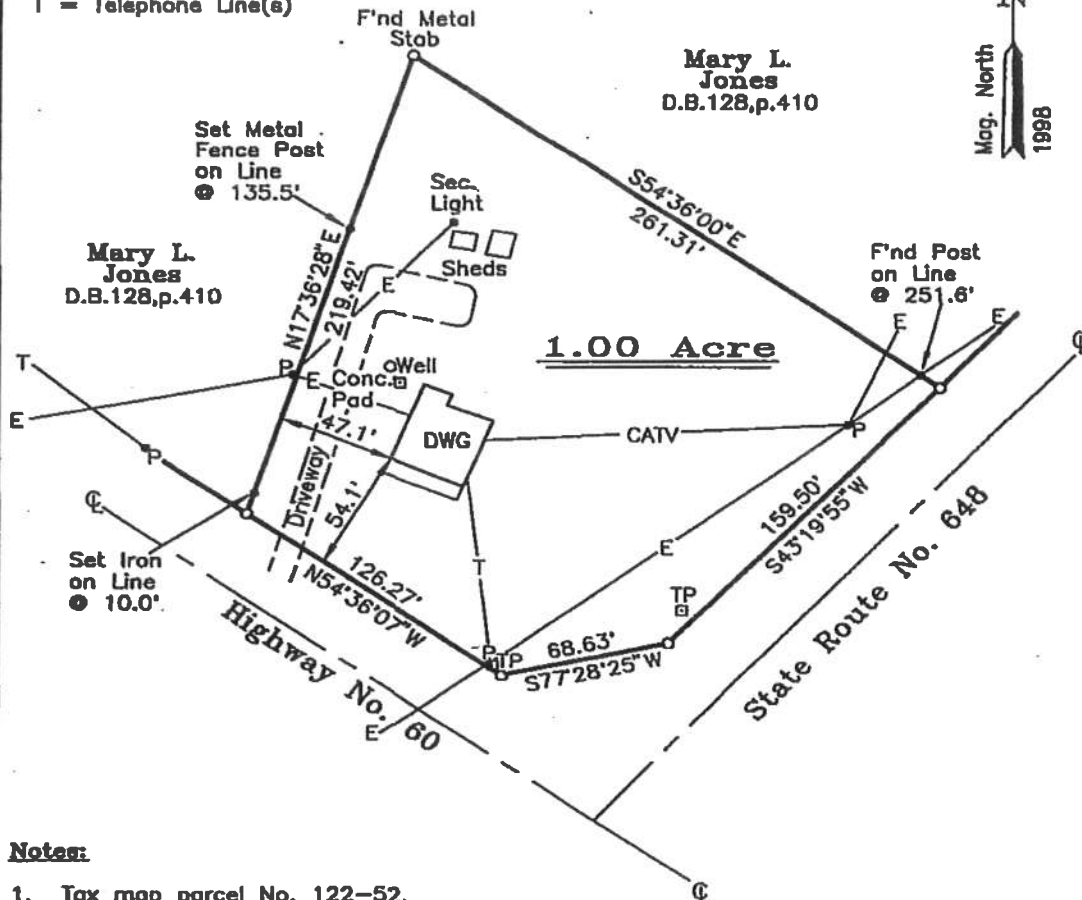
**Notes:**

1. Tax map parcel No. 122-52.
2. This plat has been prepared without benefit of a title report and does not therefore necessarily indicate all encumbrances on the property.
3. This land is situated in F.I.R.M. Flood Plain Zone C (not a special flood hazard area) as shown on Buckingham County Community-Panel No. 510026 0125 A effective date July 17, 1978.

0' 60' 120'

To all parties interested in title to premises surveyed; This plat agrees with found plats, deed descriptions, ground evidence, and local witnesses as near as possible.

SCALE: 1in.=60ft. DATE: Dec. 8, 1998 ACREAGE: 1.00 Acre

REQUESTED BY: David Ray Jamerson

OWNER(S): Curtis D. Jones & Betty G. Jones
D.B. 230, p. 513

LOCATED IN: Maysville District, Buckingham County, Virginia

PURPOSE: To delineate boundaries and show improvements on subject premises.

Comm. No. 98S0429

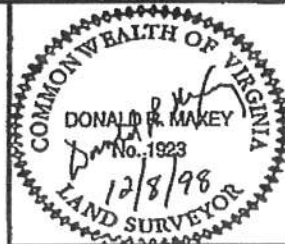

F.B. 856-1217