

6164 S. I.H. 10, Cat Spring, TX

64.118 acres between Sealy and Columbus.

Call Nicola Hammett 979-733-4594

Coldwell Banker The Ron Brown Company

Legend

 6164 S. IH-10

 Feature 1

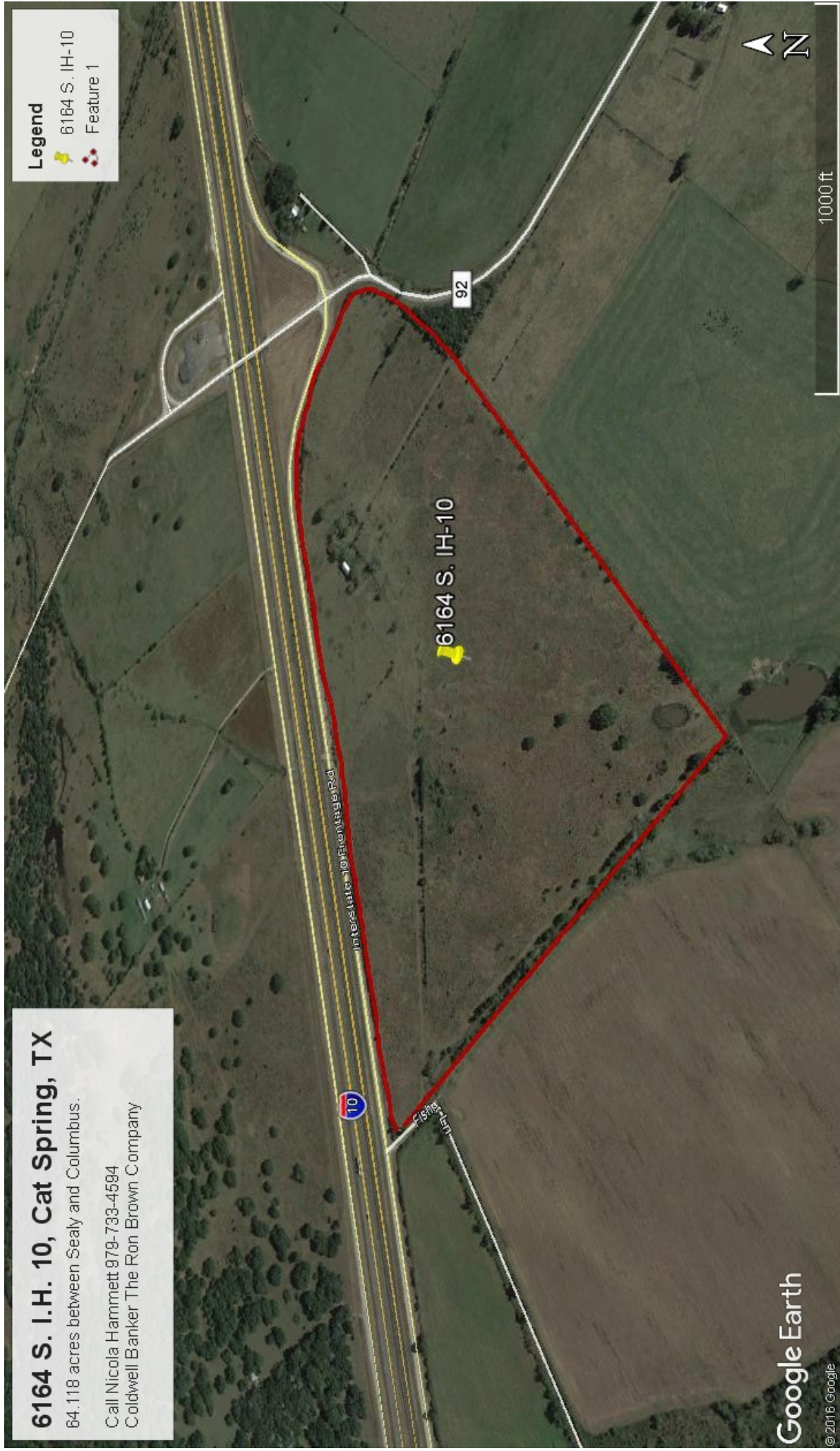

Google Earth

© 2016 Google

NH

NH



6164 S. IH-10

92

Eagle Lake Rd

Fisher Ln

Frey Rd

94 10

State 10 Frontage Rd

NH



TEXAS ASSOCIATION OF REALTORS® COMMERCIAL PROPERTY CONDITION STATEMENT

USE OF THIS FORM BY PERSONS WHO ARE NOT MEMBERS OF THE TEXAS ASSOCIATION OF REALTORS® IS NOT AUTHORIZED.
©Texas Association of REALTORS®, Inc. 2014

CONCERNING THE PROPERTY AT: 6164 South IH-10, Cat Spring, TX 78933

THIS IS A DISCLOSURE OF THE SELLER'S KNOWLEDGE OF THE CONDITION OF THE PROPERTY AS OF THE DATE SIGNED. IT IS NOT A SUBSTITUTE FOR ANY INSPECTIONS OR WARRANTIES A BUYER OR TENANT MAY WISH TO OBTAIN. IT IS NOT A WARRANTY OF ANY KIND BY SELLER, SELLER'S AGENTS, LANDLORD, LANDLORD'S AGENTS OR ANY OTHER AGENT.

PART I - Complete if Property is Improved or Unimproved

Are you (Seller or Landlord) aware of:

Aware Not
Aware

(1) any of the following environmental conditions on or affecting the Property:

- (a) radon gas? ☐
- (b) asbestos components:
 - (i) friable components? ☐
 - (ii) non-friable components? ☐
- (c) urea-formaldehyde insulation? ☐
- (d) endangered species of their habitat? ☐
- (e) wetlands? ☐
- (f) underground storage tanks? ☐
- (g) leaks in any storage tanks (underground or above-ground)? ☐
- (h) lead-based paint? ☐
- (i) hazardous materials or toxic waste? ☐
- (j) open or closed landfills on or under the surface of the Property? ☐
- (k) external conditions materially and adversely affecting the Property such as nearby landfills, smelting plants, burners, storage facilities of toxic or hazardous materials, refiners, utility transmission lines, mills, feed lots, and the like? ☐
- (l) any activity relating to drilling or excavation sites for oil, gas, or other minerals? ☐

(2) previous environmental contamination that was on or that materially and adversely affected the Property, including but not limited to previous environmental conditions listed in Paragraph 1(a)-(l)? ☐

(3) any part of the Property lying in a special flood hazard area (A or V Zone)? ☐

(4) any improper drainage onto or away from the Property? ☐

(5) any fault line or near the Property that materially and adversely affects the Property? ☐

(6) air space restrictions or easements on or affecting the Property? ☐

(7) unrecorded or unplatted agreements for easements, utilities, or access on or to the Property? ☐

(TAR-1408) 4-1-14 Initialed by Seller or Landlord: [Signature], _____ and Buyer or Tenant: _____, _____ Page 1 of 4

Coldwell Banker - The Ron Brown Company, 930 Walnut Street, Columbus, TX 78934
Phone: 979.733.4594 Fax: 979.733.9009 Nicola Hammett

6164 South IH - 10

| | <u>Aware</u> | <u>Not Aware</u> |
|---|--------------------------|-------------------------------------|
| (8) special districts in which the Property lies (for example, historical districts, development districts, extraterritorial jurisdictions, or others)? | <input type="checkbox"/> | <input checked="" type="checkbox"/> |
| (9) pending changes in zoning, restrictions, or in physical use of the Property? | <input type="checkbox"/> | <input checked="" type="checkbox"/> |
| The current zoning of the Property is: _____ | | |
| (10) your receipt of any notice concerning any likely condemnation, planned streets, highways, railroads, or developments that would materially and adversely affect the Property (including access or visibility)? | <input type="checkbox"/> | <input checked="" type="checkbox"/> |
| (11) lawsuits affecting title to or use or enjoyment of the Property? | <input type="checkbox"/> | <input checked="" type="checkbox"/> |
| (12) your receipt of any written notices of violations of zoning, deed restrictions, or government regulations from EPA, OSHA, TCEQ, or other government agencies? | <input type="checkbox"/> | <input checked="" type="checkbox"/> |
| (13) common areas or facilities affiliated with the Property co-owned with others? | <input type="checkbox"/> | <input checked="" type="checkbox"/> |
| (14) an owners' or tenants' association or maintenance fee or assessment affecting the Property? | <input type="checkbox"/> | <input checked="" type="checkbox"/> |
| If aware, name of association: _____ | | |
| Name of manager: _____ | | |
| Amount of fee or assessment: \$ _____ per _____ | | |
| Are fees current through the date of this notice? <input type="checkbox"/> yes <input type="checkbox"/> no <input type="checkbox"/> unknown | | |
| (15) subsurface structures, hydraulic lifts, or pits on the Property? | <input type="checkbox"/> | <input checked="" type="checkbox"/> |
| (16) intermittent or weather springs that affect the Property? | <input type="checkbox"/> | <input checked="" type="checkbox"/> |
| (17) any material defect in any irrigation system, fences, or signs on the Property? | <input type="checkbox"/> | <input checked="" type="checkbox"/> |
| (18) conditions on or affecting the Property that materially affect the health or safety of an ordinary individual? | <input type="checkbox"/> | <input checked="" type="checkbox"/> |
| (19) any of the following rights vested in others: | | |
| (a) outstanding mineral rights? | <input type="checkbox"/> | <input checked="" type="checkbox"/> |
| (b) timber rights? | <input type="checkbox"/> | <input checked="" type="checkbox"/> |
| (c) water rights? | <input type="checkbox"/> | <input checked="" type="checkbox"/> |
| (d) other rights? | <input type="checkbox"/> | <input checked="" type="checkbox"/> |

If you are aware of any of the conditions listed above, explain. (Attach additional information if needed.) _____

PART 2 – Complete only if Property is Improved

A. Are you (Seller or Landlord) aware of any material defects in any of the following on the Property?

| | <u>Aware</u> | <u>Not Aware</u> | <u>Not Appl.</u> |
|--|--------------------------|--------------------------|--------------------------|
| (1) <u>Structural Items:</u> | | | |
| (a) foundation systems (slabs, columns, trusses, bracing, crawl spaces, piers, beams, footings, retaining walls, basement, grading)? | <input type="checkbox"/> | <input type="checkbox"/> | <input type="checkbox"/> |
| (b) exterior walls? | <input type="checkbox"/> | <input type="checkbox"/> | <input type="checkbox"/> |
| (c) fireplaces and chimneys? | <input type="checkbox"/> | <input type="checkbox"/> | <input type="checkbox"/> |
| (d) roof, roof structure, or attic (covering, flashing, skylights, insulation, roof penetrations, ventilation, gutters and downspouts, decking)? | <input type="checkbox"/> | <input type="checkbox"/> | <input type="checkbox"/> |
| (e) windows, doors, plate glass, or canopies? | <input type="checkbox"/> | <input type="checkbox"/> | <input type="checkbox"/> |
| (2) <u>Plumbing Systems:</u> | | | |
| (a) water heaters or water softeners? | <input type="checkbox"/> | <input type="checkbox"/> | <input type="checkbox"/> |
| (b) supply or drain lines? | <input type="checkbox"/> | <input type="checkbox"/> | <input type="checkbox"/> |
| (c) faucets, fixtures, or commodes? | <input type="checkbox"/> | <input type="checkbox"/> | <input type="checkbox"/> |
| (d) private sewage systems? | <input type="checkbox"/> | <input type="checkbox"/> | <input type="checkbox"/> |
| (e) pools or spas and equipments? | <input type="checkbox"/> | <input type="checkbox"/> | <input type="checkbox"/> |
| (f) sprinkler systems? | <input type="checkbox"/> | <input type="checkbox"/> | <input type="checkbox"/> |
| (g) water coolers? | <input type="checkbox"/> | <input type="checkbox"/> | <input type="checkbox"/> |
| (h) private water wells? | <input type="checkbox"/> | <input type="checkbox"/> | <input type="checkbox"/> |
| (i) pumps or sump pumps? | <input type="checkbox"/> | <input type="checkbox"/> | <input type="checkbox"/> |
| (3) <u>HVAC Systems:</u> any cooling, heating, or ventilation systems? | <input type="checkbox"/> | <input type="checkbox"/> | <input type="checkbox"/> |
| (4) <u>Electrical Systems:</u> service drops, wiring, connections, conductors, plugs, grounds, power, polarity, switches, light fixtures, or junction boxes? | <input type="checkbox"/> | <input type="checkbox"/> | <input type="checkbox"/> |
| (5) <u>Other Systems or Items:</u> | | | |
| (a) security or fire detection systems? | <input type="checkbox"/> | <input type="checkbox"/> | <input type="checkbox"/> |
| (b) porches or decks? | <input type="checkbox"/> | <input type="checkbox"/> | <input type="checkbox"/> |
| (c) gas lines? | <input type="checkbox"/> | <input type="checkbox"/> | <input type="checkbox"/> |
| (d) garage doors and door operators? | <input type="checkbox"/> | <input type="checkbox"/> | <input type="checkbox"/> |
| (e) loading doors or docks? | <input type="checkbox"/> | <input type="checkbox"/> | <input type="checkbox"/> |
| (f) rails or overhead cranes? | <input type="checkbox"/> | <input type="checkbox"/> | <input type="checkbox"/> |
| (g) elevators or escalators? | <input type="checkbox"/> | <input type="checkbox"/> | <input type="checkbox"/> |
| (h) parking areas, drives, steps, walkways? | <input type="checkbox"/> | <input type="checkbox"/> | <input type="checkbox"/> |
| (i) appliances or built-in kitchen equipment? | <input type="checkbox"/> | <input type="checkbox"/> | <input type="checkbox"/> |

If you are aware of material defects in any of the items listed under Paragraph A, explain. (Attach additional information if needed.) _____

| | | |
|--|--------------------------|--------------------------|
| | Aware | Not Aware |
| B. Are you (Seller or Landlord) aware of: | | |
| (1) any of the following water or drainage conditions materially and adversely affecting the Property: | | |
| (a) ground water? | <input type="checkbox"/> | <input type="checkbox"/> |
| (b) water penetration? | <input type="checkbox"/> | <input type="checkbox"/> |
| (c) previous flooding or water drainage? | <input type="checkbox"/> | <input type="checkbox"/> |
| (d) soil erosion or water ponding? | <input type="checkbox"/> | <input type="checkbox"/> |
| (2) previous structural repair to the foundation systems on the Property? | <input type="checkbox"/> | <input type="checkbox"/> |
| (3) settling or soil movement materially and adversely affecting the Property? | <input type="checkbox"/> | <input type="checkbox"/> |
| (4) pest infestation from rodents, insects, or other organisms on the Property? | <input type="checkbox"/> | <input type="checkbox"/> |
| (5) termite or wood rot damage on the Property needing repair? | <input type="checkbox"/> | <input type="checkbox"/> |
| (6) mold to the extent that it materially and adversely affects the Property? | <input type="checkbox"/> | <input type="checkbox"/> |
| (7) mold remediation certificate issued for the Property in the previous 5 years? | <input type="checkbox"/> | <input type="checkbox"/> |
| <i>if yes, attach a copy of the mold remediation certificate.</i> | | |
| (8) previous termite treatment on the Property? | <input type="checkbox"/> | <input type="checkbox"/> |
| (9) previous fires that materially affected the Property? | <input type="checkbox"/> | <input type="checkbox"/> |
| (10) modifications made to the Property without necessary permits or not in compliance with building codes in effect at the time? | <input type="checkbox"/> | <input type="checkbox"/> |
| (11) any part, system, or component in or on the Property not in compliance with the Americans with Disabilities Act or the Texas Architectural Barrier Statute? | <input type="checkbox"/> | <input type="checkbox"/> |

If you are aware of any conditions described under Paragraph B, explain. (Attach additional information, if needed.) _____

The undersigned acknowledges receipt of the foregoing statement.

Seller or Landlord: _____

Buyer or Tenant: _____

By: _____

By: _____

By (signature): _____

By (signature): _____

Printed Name: _____

Printed Name: _____

Title: _____

Title: _____

By: _____

By: _____

By (signature): _____

By (signature): _____

Printed Name: _____

Printed Name: _____

Title: _____

Title: _____

NOTICE TO BUYER OR TENANT: The broker representing Seller or Landlord, and the broker representing you advise you that this statement was completed by Seller or Landlord, as of the date signed. The brokers have relied on this statement as true and correct and have no reason to believe it to be false or inaccurate. **YOU ARE ENCOURAGED TO HAVE AN INSPECTOR OF YOUR CHOICE INSPECT THE PROPERTY.**