

MAP OF SURVEY

DELINEATING LOT 31 OF CREEK RIDGE PLAT, THIS LOT IS LOCATED WITHIN THE N.W. 1/4 OF THE N.E. 1/4 OF SECTION 22, T.28N., R.13W., CITY OF MENOMONIE, DUNN COUNTY, WISCONSIN.

LEGEND

- FOUND 3/4" IRON REBAR
- FOUND 1 1/4" IRON REBAR
- (0.00) PREVIOUSLY RECORDED DATA

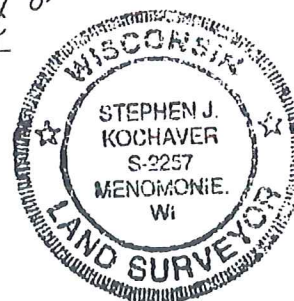
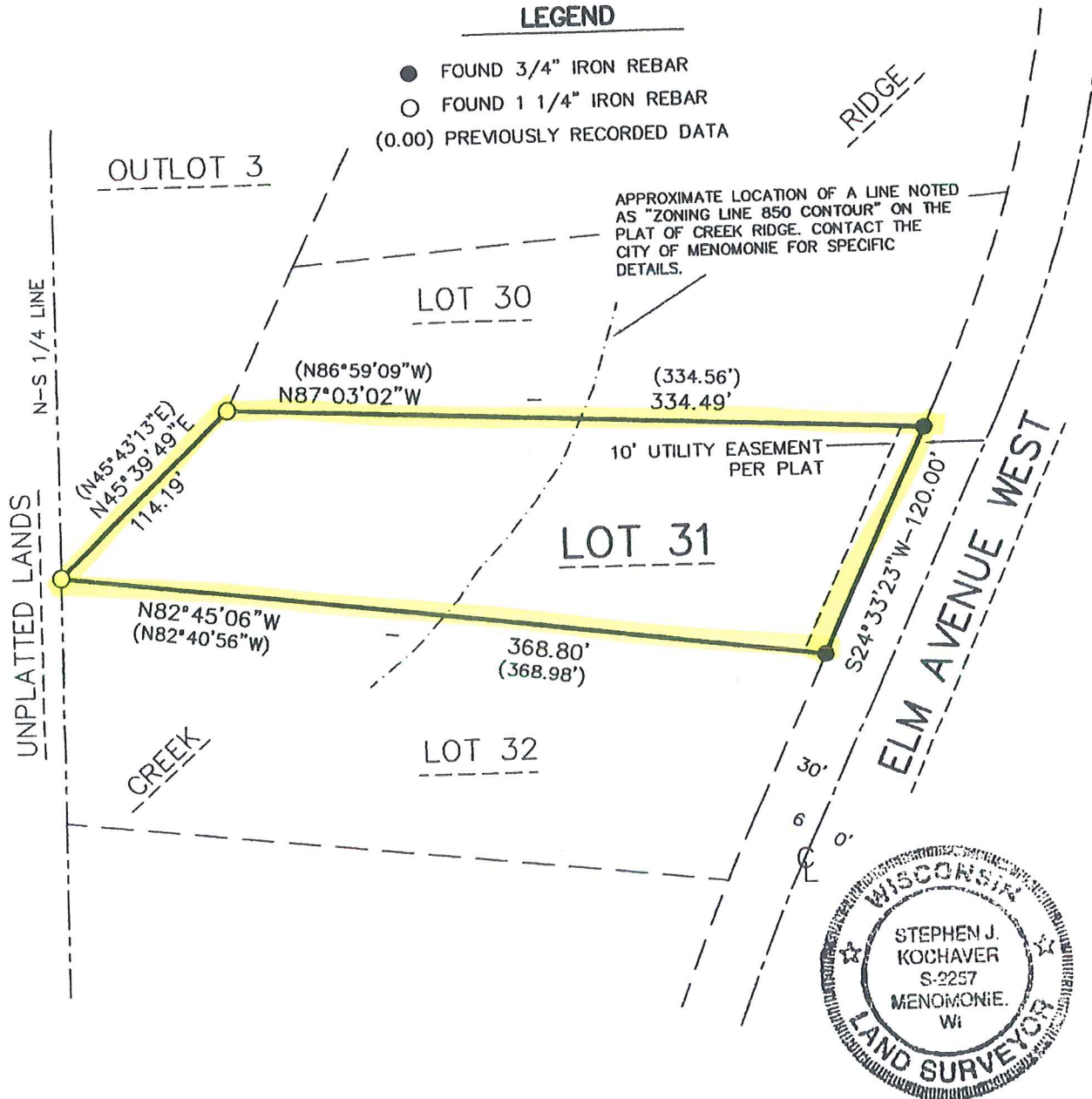

SURVEYOR'S CERTIFICATE:

I, STEPHEN J. KOCHAVER, REGISTERED WISCONSIN LAND SURVEYOR, DO HEREBY CERTIFY THAT I HAVE SURVEYED AND MAPPED THE DESCRIBED LANDS AND THAT THIS MAP IS A CORRECTLY DIMENSIONED REPRESENTATION OF SAID LANDS TO THE BEST OF MY KNOWLEDGE AND BELIEF.

STEPHEN J. KOCHAVER, S-2257

DATE: 7/29/2012



3/4" BASIS OF BEARINGS IS THE PLAT OF CREEK RIDGE THE EAST LINE OF LOT 31 BEARS S24°33'23"W

PREPARED FOR:

DAVID & STACI KAUFMAN
1119 ELM AVE. W.
MENOMONIE, WI 54751