

LINE	BEARING	DISTANCE
L1	N 03° 01' 40" E	41.21'
L2	N 10° 14' 29" E	62.92'
L3	N 01° 11' 13" W	39.88'
L4	N 05° 11' 58" W	48.40'
L5	N 01° 04' 03" E	42.98'
L6	N 04° 09' 15" E	56.37'

Tax Map 1
14

Clarence Burdette
Hilda Burdette
DB 201, pg. 684

DB 103, pg. 335

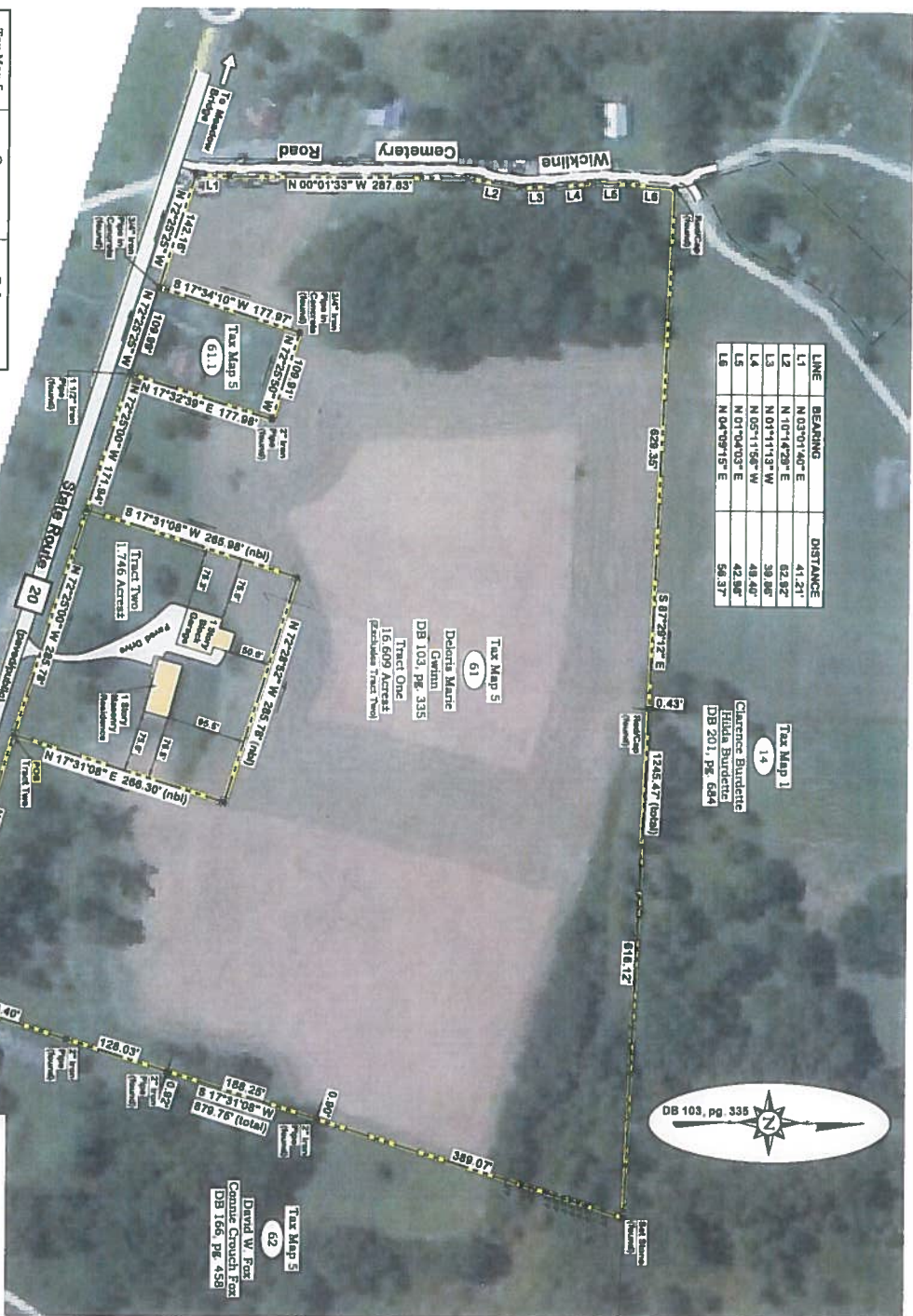

General Notes

- 1) The field work for this survey was performed on 06-01-2015. This drawing represents horizontal locations at the time of the survey.
- 2) This property is subject to any assessments, agreements, or rights-of-way of record prior to the date of this drawing.
- 3) This drawing represents a survey of a new subdivision of land.

Legend

(Pos)	(nb)	
Point of Beginning		
New Boundary Line		
5/8" Iron Rebar		
(placed)		
Fence Post		
Point		
Fence Line		

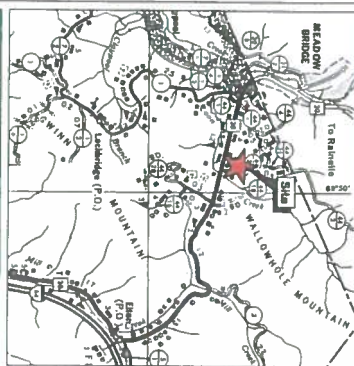

LOCATION MAP

WV Highway Map - Scale: 1"=1 Mile (5280 feet)
Green Sulphur District, Summers County
West Virginia

Tax Map 5	Owner	Reference
61.1	Elizabeth E. Phillips	DB 211, pg. 684

Surveyor's Certificate

This plot is the result of an actual field survey. To the best of my knowledge and belief, it is true and accurate, and meets the requirements of Section 23-5-7 of the West Virginia Code.

Date: 04-03-15

Joseph W. Sulecky, PS#1536



**3757 Robert C. Byrd Drive
BECKLEY, WV 25801
304-929-2632
centec-engineering.com**

centec-engineering.com

centec
ENGINEERING, PLLC
ENGINEERS • SURVEYORS

ENGINEERS • SURVEYORS

REV.	DESCRIPTION	DATE
DRAWN BY:	MC	04-01-15
CHECKED BY:	JMS	04-01-15
APPROVED BY:		

***Boundary Survey for:
Deloris Marie Gwinn***

Parcel 61, Tax Map 5
Deed Book 103, page 335

Green Sulpher District
Summers County, West Virginia

Date: 04-03-15	Scale: 1"=100'
-----------------------	-----------------------

Project No. 15513 208