

# CERTIFICATE OF SURVEY

CLIENT: RICK HARING  
2147 RIVERWOOD DRIVE  
OKEMOS, MICHIGAN 48864

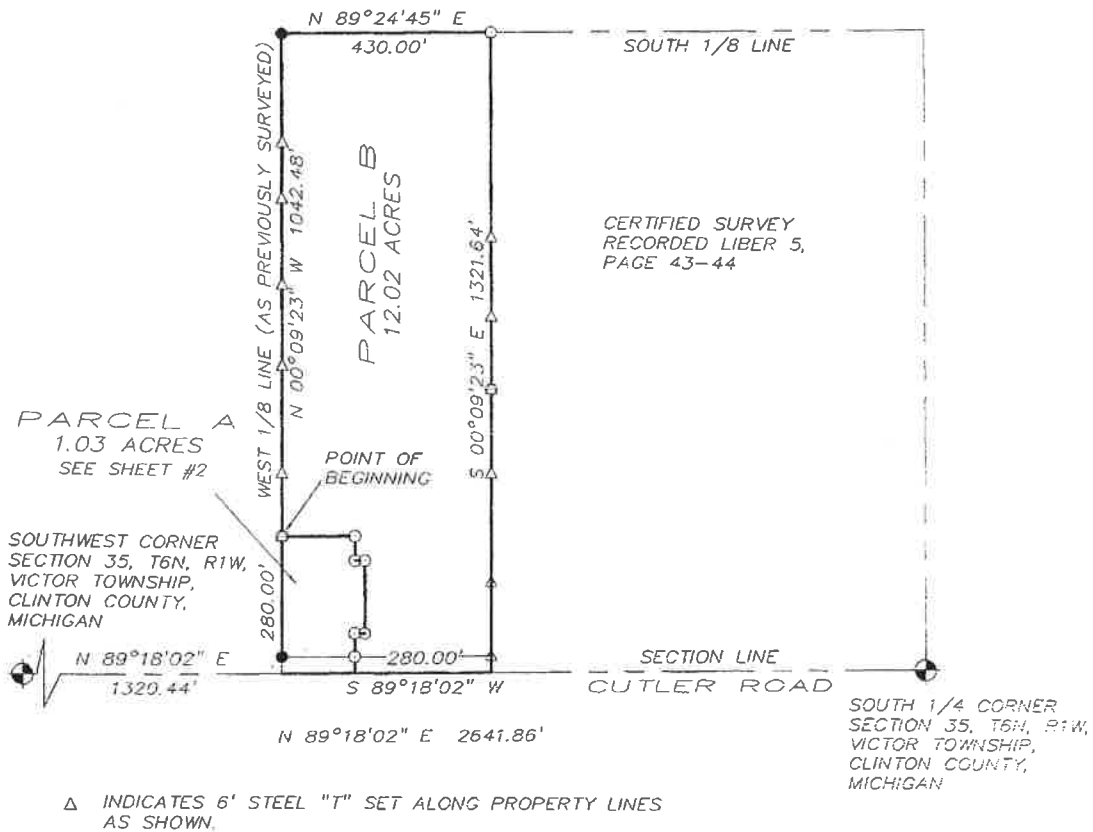

## SURVEYOR'S CERTIFICATE

We hereby certify that we have surveyed the property herein described, and that there are no visible encroachments upon the described property, except as shown hereon.

We further certify that we have fully complied with the requirements of Section 3, public act 132 of 1970, and that the ratio of error of closure of this survey is no greater than 1/5000.

# CERTIFICATE OF SURVEY

CLIENT: RICK HARING  
2147 RIVERWOOD DRIVE  
OKEMOS, MICHIGAN 48864

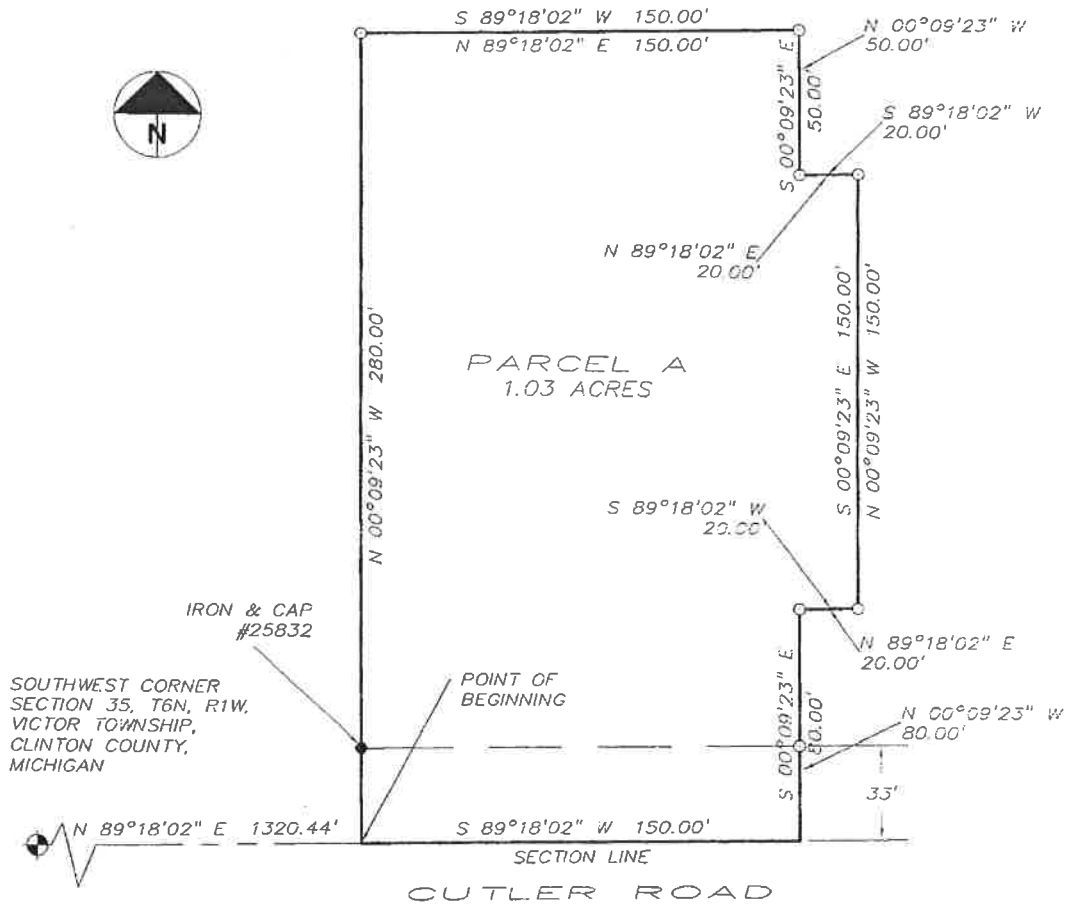

## SURVEYOR'S CERTIFICATE

We hereby certify that we have surveyed the property herein described, and that there are no visible encroachments upon the described property, except as shown hereon.

We further certify that we have fully complied with the requirements of Section 3, public act 132 of 1970, and that the ratio of error of closure of this survey is no greater than 1/5000.

# CERTIFICATE OF SURVEY

CLIENT: RICK HARING  
2147 RIVERWOOD DRIVE  
OKEMOS, MICHIGAN 48864

## PARCEL A

PART OF THE SOUTHEAST 1/4 OF THE SOUTHWEST 1/4 OF SECTION 35, T6N, R1W, VICTOR TOWNSHIP, CLINTON COUNTY, MICHIGAN, DESCRIBED AS:  
COMMENCING AT THE SOUTHWEST CORNER OF SAID SECTION 35; THENCE  
N89°18'02"E 1320.44 FEET ALONG THE SOUTH LINE OF SAID SECTION TO THE  
WEST 1/8 LINE OF SAID SECTION, AS OCCUPIED, AND THE POINT OF BEGINNING;  
THENCE N00°09'23"W 280.00 FEET ALONG SAID WEST 1/8 LINE; THENCE  
N89°18'02"E 150.00 FEET; THENCE S00°09'23"E 50.00 FEET; THENCE  
N89°18'02"E 20.00 FEET; THENCE S00°09'23"E 150.00 FEET; THENCE  
S89°18'02"W 20.00 FEET; THENCE S00°09'23"E 80.00 FEET TO THE SOUTH  
LINE OF SAID SECTION; THENCE S89°18'02"W 150.00 FEET ALONG SAID SOUTH  
LINE TO THE POINT OF BEGINNING. CONTAINING 1.03 ACRES AND SUBJECT TO  
ALL EASEMENTS AND RESTRICTIONS OF RECORD.

## PARCEL B

PART OF THE WEST 430 FEET OF THE SOUTHEAST 1/4 OF THE SOUTHWEST 1/4 OF  
SECTION 35, T6N, R1W, VICTOR TOWNSHIP, CLINTON COUNTY, MICHIGAN,  
DESCRIBED AS: COMMENCING AT THE SOUTHWEST CORNER OF SAID SECTION 35;  
THENCE N89°18'02"E 1320.44 FEET ALONG THE SOUTH LINE OF SAID SECTION  
TO THE WEST 1/8 LINE OF SAID SECTION, AS OCCUPIED, AND N00°09'23"W  
280.00 FEET ALONG SAID WEST 1/8 LINE TO THE POINT OF BEGINNING; THENCE  
N00°09'23"W 1042.48 FEET ALONG SAID WEST 1/8 LINE TO THE SOUTH 1/8 LINE  
OF SAID SECTION; THENCE N89°24'45"E 430.00 FEET ALONG SAID SOUTH 1/8  
LINE; THENCE S00°09'23"E 1321.64 FEET PARALLEL WITH SAID WEST 1/8 LINE  
TO THE SOUTH LINE OF SAID SECTION; THENCE S89°18'02"W 280.00 FEET  
ALONG SAID SOUTH LINE; THENCE N00°09'23"W 80.00 FEET; THENCE  
N89°18'02"E 20.00 FEET; THENCE N00°09'23"W 150.00 FEET; THENCE  
S89°18'02"W 20.00 FEET; THENCE N00°09'23"W 50.00 FEET; THENCE  
S89°18'02"W 150.00 FEET TO THE POINT OF BEGINNING. CONTAINING 12.02 ACRES  
AND SUBJECT TO ALL EASEMENTS AND RESTRICTIONS OF RECORD.

## GOVERNMENT CORNER WITNESSES

SOUTHWEST CORNER SECTION 35, T6N, R1W,  
CLINTON COUNTY MONUMENT NEAR PHYSICAL CENTERLINE OF ROAD  
LAND CORNER RECORDATION CERTIFICATE FILED IN LIBER 4, PAGES 312-313.

SOUTH 1/4 CORNER SECTION 35, T6N, R1W,  
CLINTON COUNTY MONUMENT (LOCATED IN SWAMP)  
LAND CORNER RECORDATION CERTIFICATE FILED IN LIBER 4, PAGE 314.

## SURVEYOR'S CERTIFICATE

We hereby certify that we have surveyed the property herein described, and that there are no visible encroachments upon the described property, except as shown hereon.

We further certify that we have fully complied with the requirements of Section 3, public act 132 of 1970, and that the ratio of error of closure of this survey is no greater than 1/5000.