

Hampshire County, WV PROPERTY MAP

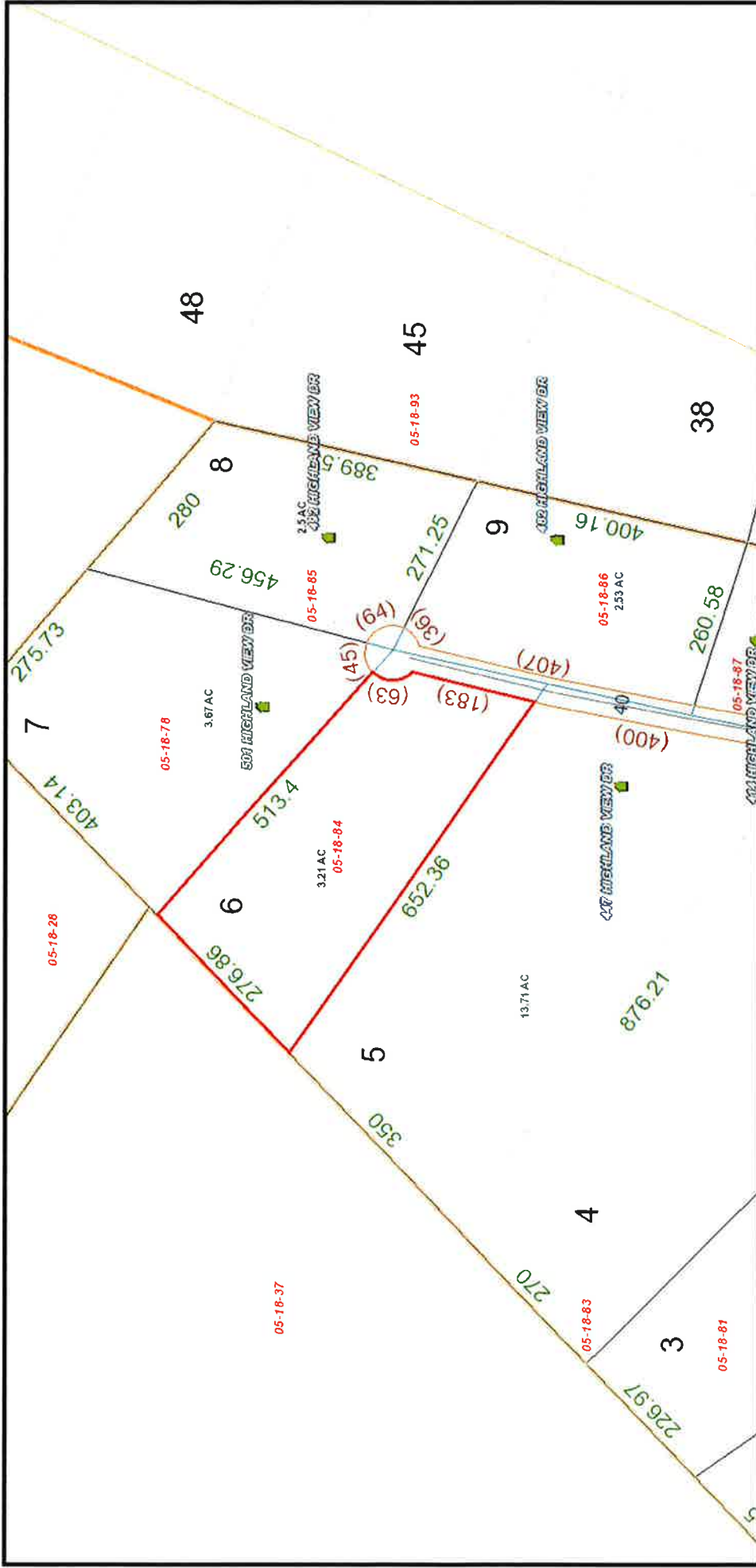

Scale = 1:2534

own1: HOWARTH JOHN K JR &
PATTY S

situsaddr: OFF ROUTE 50/HIGHLAND
VIEW DR

own2:
carcof:

parid: 05 1800840000000



owneraddr: 7016 ALLEN PLACE DR

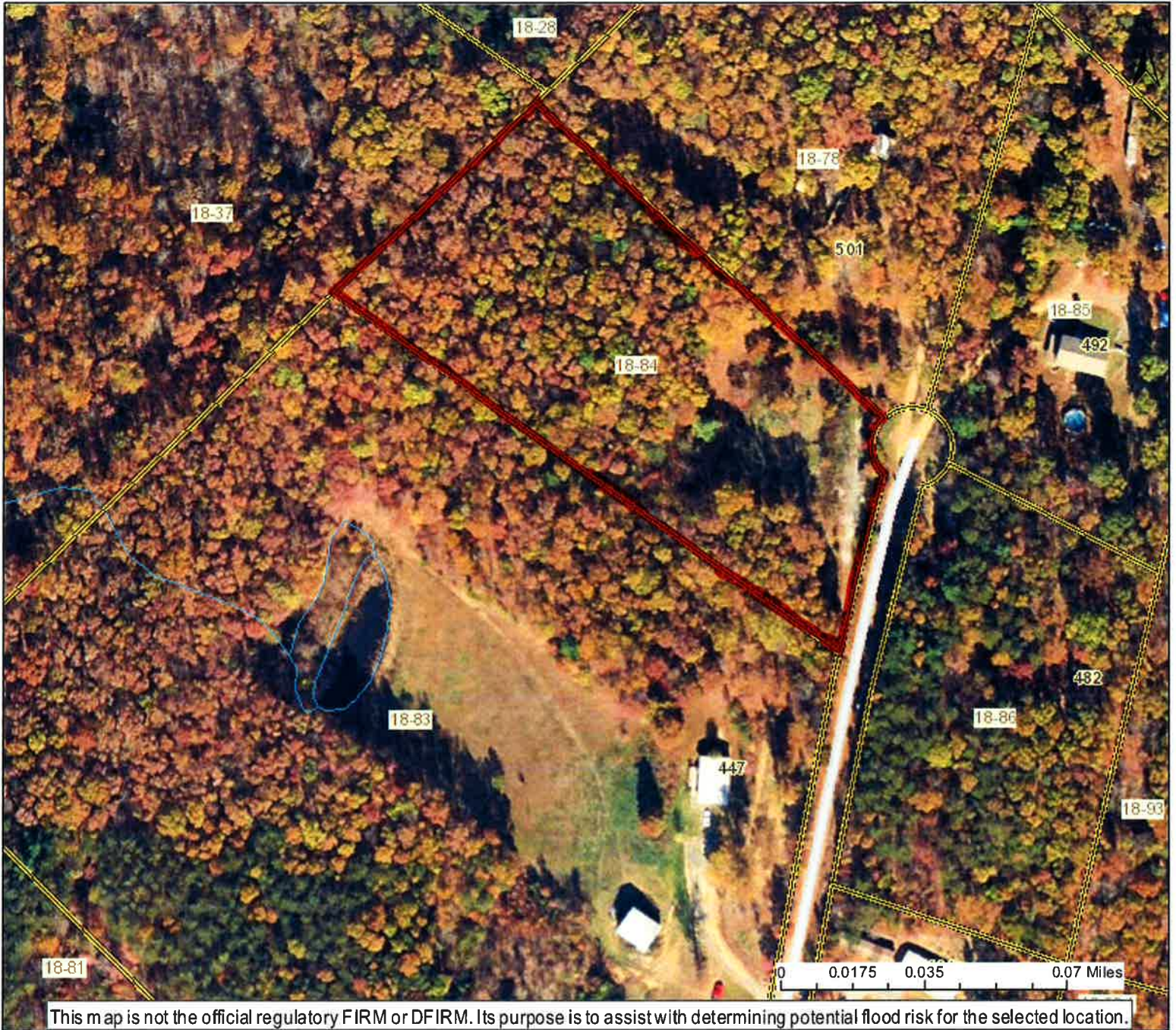

Howarth



User Notes:

-  Flood Hazard Zone
-  Flood Point of Interest

Disclaimer:

The online map is for use in administering the National Flood Insurance Program. It does not necessarily identify all areas subject to flooding, particularly from local drainage sources of small size. To obtain more detailed information in areas where Base Flood Elevations have been determined, users are encouraged to consult the latest Flood Profile data contained in the official flood insurance study. These studies are available online at www.msc.fema.gov. *WV Flood Tool* (<http://www.MapWV.gov/flood>) is supported by FEMA, WV NFIP Office, and WV GIS Technical Center.

Map created on August 19, 2016

Flood Hazard Area:

Flood Hazard Area: Location is NOT WITHIN any identified flood hazard area. Unmapped flood hazard

FEMA Issued Flood Map: 54027C0270C

Watershed (HUC8): Cacapon-Town (2070003)

Elevation: About 1304 ft

Location (long, lat): (78.643843 W, 39.311977 N)

Location (UTM 17N): (703136, 4354044)

Contacts: Hampshire

CRS Information: Hampshire County

Parcel Number: 18-84

Howarth

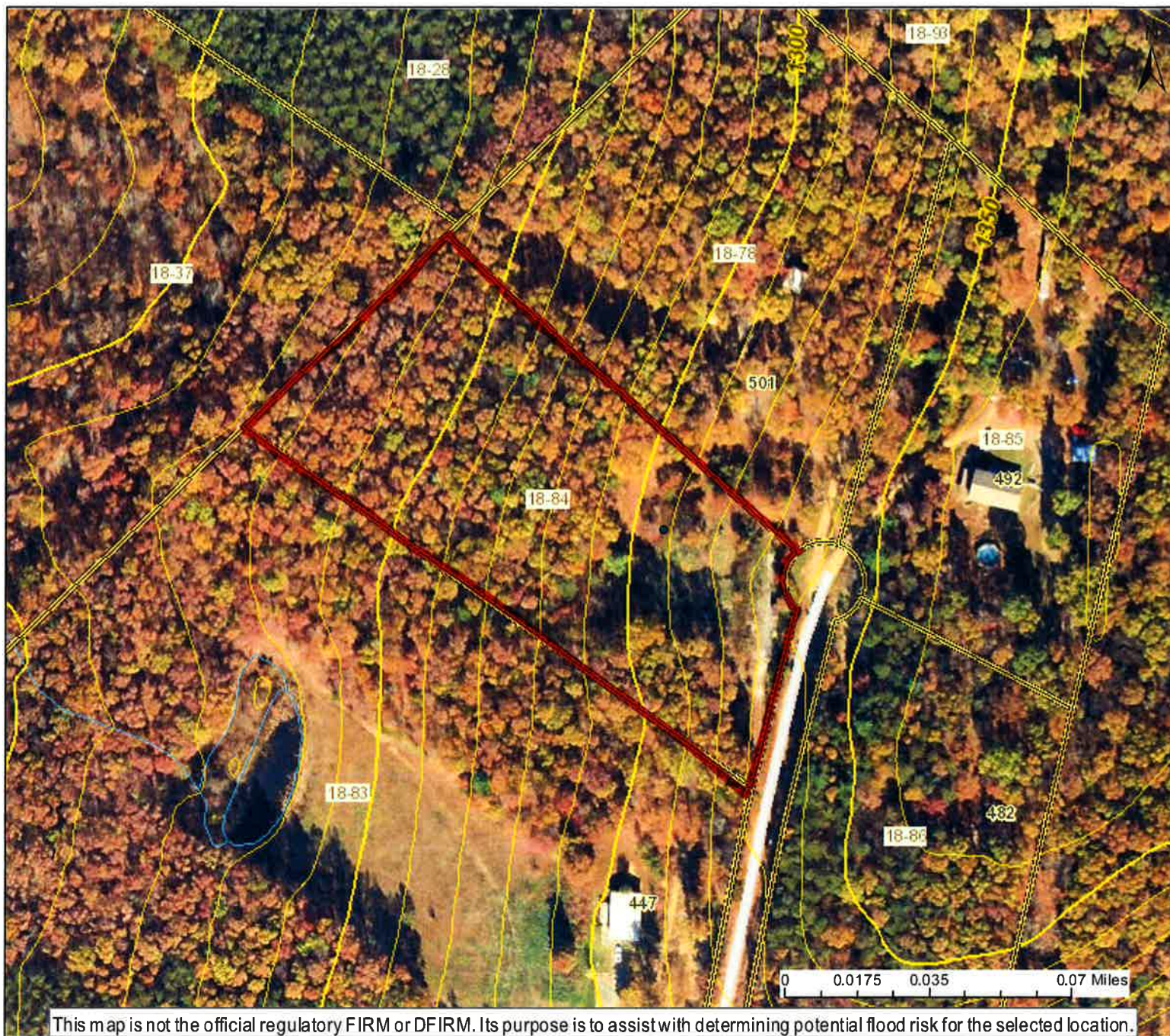

This map is not the official regulatory FIRM or DFIRM. Its purpose is to assist with determining potential flood risk for the selected location.

User Notes:

- Flood Hazard Zone
- Flood Point of Interest

Disclaimer:

The online map is for use in administering the National Flood Insurance Program. It does not necessarily identify all areas subject to flooding, particularly from local drainage sources of small size. To obtain more detailed information in areas where Base Flood Elevations have been determined, users are encouraged to consult the latest Flood Profile data contained in the official flood insurance study. These studies are available online at www.msc.fema.gov. *WV Flood Tool* (<http://www.MapWV.gov/flood>) is supported by FEMA, WV NFIP Office, and WV GIS Technical Center.

Map created on August 19, 2016

Flood Hazard Area:

Flood Hazard Area: Location is NOT WITHIN any identified flood hazard area. Unmapped flood hazard

FEMA Issued Flood Map: 54027C0270C

Watershed (HUC8): Cacapon-Town (2070003)

Elevation: About 1309 ft

Location (long, lat): (78.643799 W, 39.312052 N)

Location (UTM 17N): (703140, 4354052)

Contacts: Hampshire

CRS Information: Hampshire County

Parcel Number: 18-84