

# Broadston/Williams



## User Notes:

Map created on July 29, 2016

### Flood Hazard Area:

Flood Hazard Area: Location is NOT WITHIN any identified flood hazard area. Unmapped flood hazard

**FEMA Issued Flood Map:** 54027C0315C

**Watershed (HUC8):** Cacapon-Town (2070003)

**Elevation:** About 991 ft

**Location (long, lat):** (78.474133 W, 39.264999 N)

**Location (UTM 17N):** (717916, 4349225)

**Contacts:** Hampshire

**CRS Information:** Hampshire County

**Parcel Number:** 19-104



Flood Point of Interest

### Disclaimer:

The online map is for use in administering the National Flood Insurance Program. It does not necessarily identify all areas subject to flooding, particularly from local drainage sources of small size. To obtain more detailed information in areas where Base Flood Elevations have been determined, users are encouraged to consult the latest Flood Profile data contained in the official flood insurance study. These studies are available online at [www.msc.fema.gov](http://www.msc.fema.gov). *WV Flood Tool (<http://www.MapWV.gov/flood>) is supported by FEMA, WV NFIP Office, and WV GIS Technical Center.*



# Broadston/Williams

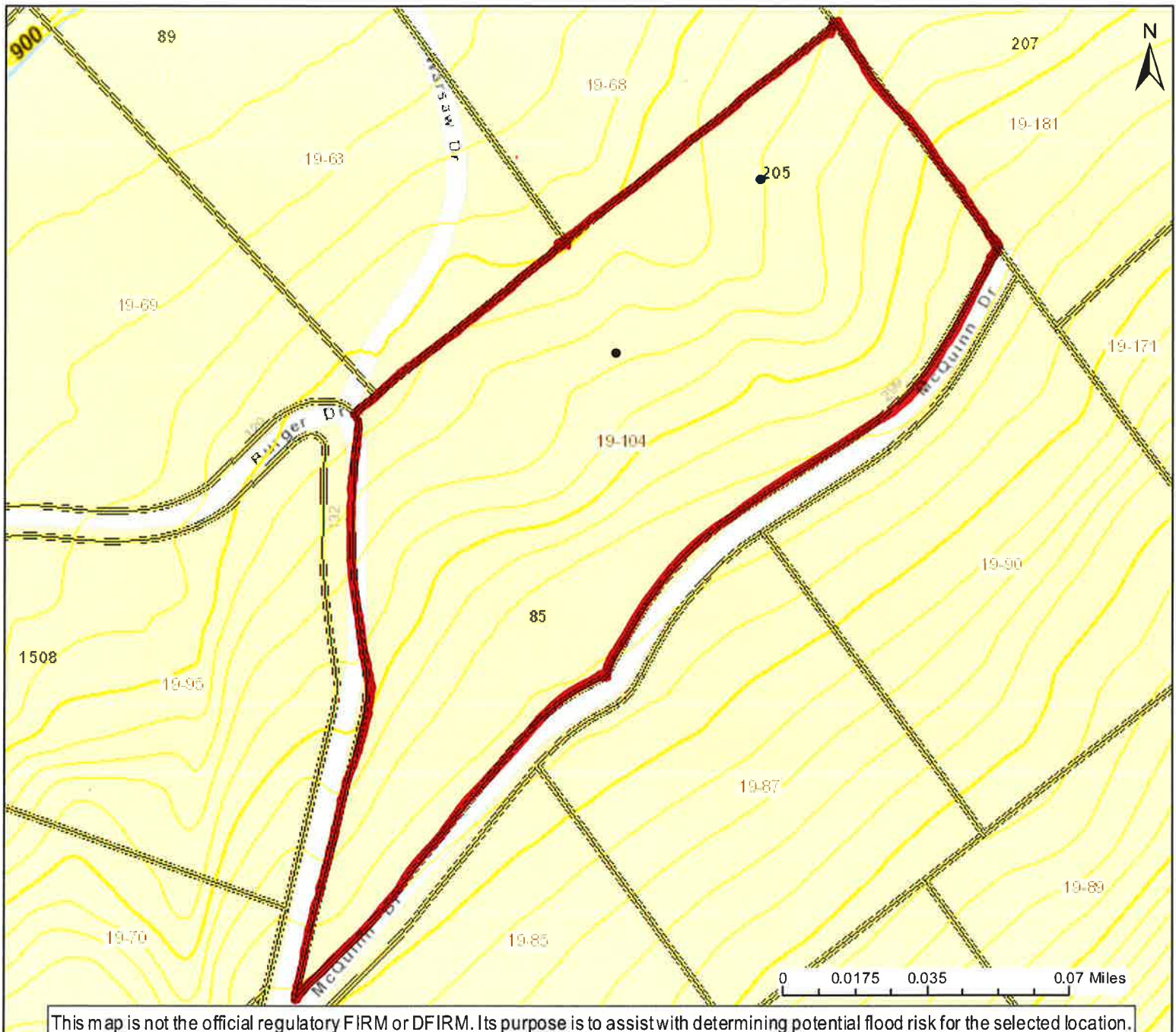

## User Notes:

Map created on July 29, 2016

## Flood Hazard Area:

Flood Hazard Area: Location is NOT WITHIN any identified flood hazard area. Unmapped flood hazard

**FEMA Issued Flood Map:** 54027C0315C

**Watershed (HUC8):** Cacapon-Town (2070003)

**Elevation:** About 978 ft

**Location (long, lat):** (78.474433 W, 39.265053 N)

**Location (UTM 17N):** (717889, 4349230)

**Contacts:** Hampshire

**CRS Information:** Hampshire County

**Parcel Number:** 19-104



Flood Point of Interest

## Disclaimer:

The online map is for use in administering the National Flood Insurance Program. It does not necessarily identify all areas subject to flooding, particularly from local drainage sources of small size. To obtain more detailed information in areas where Base Flood Elevations have been determined, users are encouraged to consult the latest Flood Profile data contained in the official flood insurance study. These studies are available online at [www.msc.fema.gov](http://www.msc.fema.gov). *WV Flood Tool* (<http://www.MapWV.gov/flood>) is supported by FEMA, WV NFIP Office, and WV GIS Technical Center.

# Hampshire County, WV PROPERTY MAP

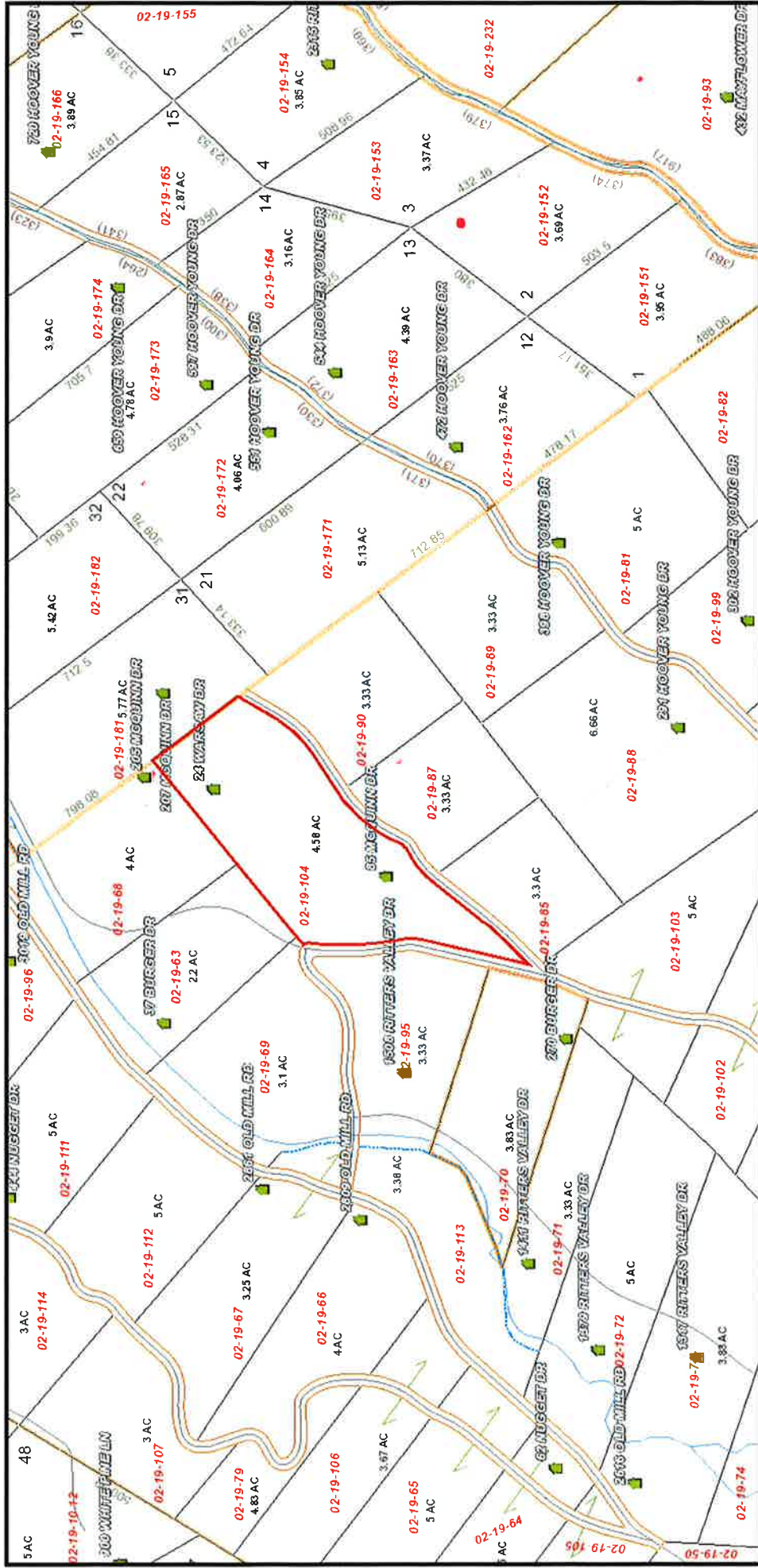

Scale = 1:4523

own1: WILLIAMS DARRELL T & situsaddr: MCQUINN DR

own2: BROADSTON MICHAEL

careof:

parid: 02 1901040000000

owneraddr: 4119 36TH ST

