

Bussey FARM BROKERAGE

FARMLAND FOR SALE

1,390 +/-
Ac. in 10
Tracts!

Dough Farms Opportunity Fund I, LLC. &
Glencoe Farms, LLC.

| County | Sec. | Township | Acreage | Soil P.I. | Price/Acre |
|--------|--------|-------------|-----------|-----------|--------------|
| McLean | 32/33 | Allin | 127.53* | 134.2 | \$ 11,100.00 |
| McLean | 24 | Arrowsmith | 75.39 +/- | 128.2 | \$ 10,200.00 |
| McLean | 22 | Arrowsmith | 80.76* | 128.0 | \$ 10,500.00 |
| McLean | 34/6 | Bloomington | 250.37* | 136.5 | \$ 10,750.00 |
| McLean | 1 | Dawson | 99.46 +/- | 130.9 | \$ 10,750.00 |
| McLean | 20 | Martin | 201.48* | 133.3 | \$ 10,800.00 |
| Logan | 14 | Atlanta | 156.51* | 137.4 | \$ 10,900.00 |
| Logan | 11 | Elkhart | 93.14* | 141.1 | \$ 11,500.00 |
| DeWitt | 32/4/5 | Barnett | 173.04* | 135.4 | \$ 9,900.00 |
| Grundy | 8 | Garfield | 132.38* | 130.5 | \$ 10,100.00 |

* Surveyed Acres

Bussey.com

Steve Myers

Phone: (309) 962-2901

Cell: (309) 275-4402

Matt Rhodes

Phone: (217) 351-6555

Cell: (217) 255-2018

Tom Courson

Phone: (217) 425-8291

Cell: (217) 855-3026

Farm for Sale

Busey Farm Brokerage



LOGAN COUNTY – FARM FOR SALE

Dough Farms Opportunity Fund I

93.14 Surveyed Acres

Elkhart Township, Logan County, Illinois

Location

The DFOF I Elkhart Twp. Farm is located approx. 9 miles SW of Mount Pulaski at the town of Cornland IL. The farms NW corner touches Route 54 and it is accessed by Township 100 North and 150 North Rds.

Legal Description (Abbreviated)

The West 93.14 acres of the Southeast ¼ of Section 11, T17N, R3W, of Elkhart Township, Logan County, Illinois.

Listing Price

93.14 Acres at \$11,500.00/A = \$1,071,110.00

Contact Information



LeRoy

Steve Myers
309-962-2901
309-275-4402

Champaign

Matt Rhodes
217-351-6555
217-255-2018

Decatur

Tom Courson
217-425-8291
217-855-3026

Managing Broker: Dean Kyburz

Busey.com

301 E Cedar St LeRoy, IL 61752
Phone: 309-962-2901 Fax: 309-962-6026

Logan County FSA Data

| | | | |
|------------------|---------|---------------------|--------|
| Farm # | 6507 | Tract # | 2464 |
| Total Acres: | 91.68 | Tillable Acres: | 91.25 |
| Corn Base Acres: | 85.84 | Soybean Base Acres: | 0.00 |
| HEL/Wetlands: | Wetland | Program: | ARC-CO |

PLC Payment Yields

| | | | |
|-------------|-----|----------------|-----|
| Corn Yield: | 131 | Soybean Yield: | N/A |
|-------------|-----|----------------|-----|

Real Estate Tax Information

| Parcel ID# | Acres | 2015 Assessed Value | 2015 Taxes Payable 2016 |
|---------------|-------|---------------------|-------------------------|
| 10-011-016-00 | 92.00 | \$64,690 | \$4,718.38 |

Soil Test Results

| | | | | |
|-----------|---------|--------|--------|---------|
| Fall 2015 | pH: 5.9 | P1: 56 | K: 299 | OM: N/A |
|-----------|---------|--------|--------|---------|

Tile

31,265' of 4" tile was installed in 2014

Lease/Possession

The farm is leased for the 2016 crop year on a cash rent basis.

Yield History

| | Corn | | Soybeans |
|------|------|------|----------|
| 2015 | 199 | 2014 | 79.9 |
| 2013 | 160 | | |
| 2012 | 84 | | |
| 2011 | 232 | | |
| 2010 | 183 | | |

Disclaimer: The information contained in this brochure is considered accurate. It is subject to verification and no liability for errors or omissions is assumed. There are no warranties, expressed or implied, as to the information herein contained, and it is recommended that an independent inspection of the property be made by all buyers.

Agency: Busey Farm Brokerage, a division of Busey Bank, its agents and representatives, are agents of the Seller

Plat Map

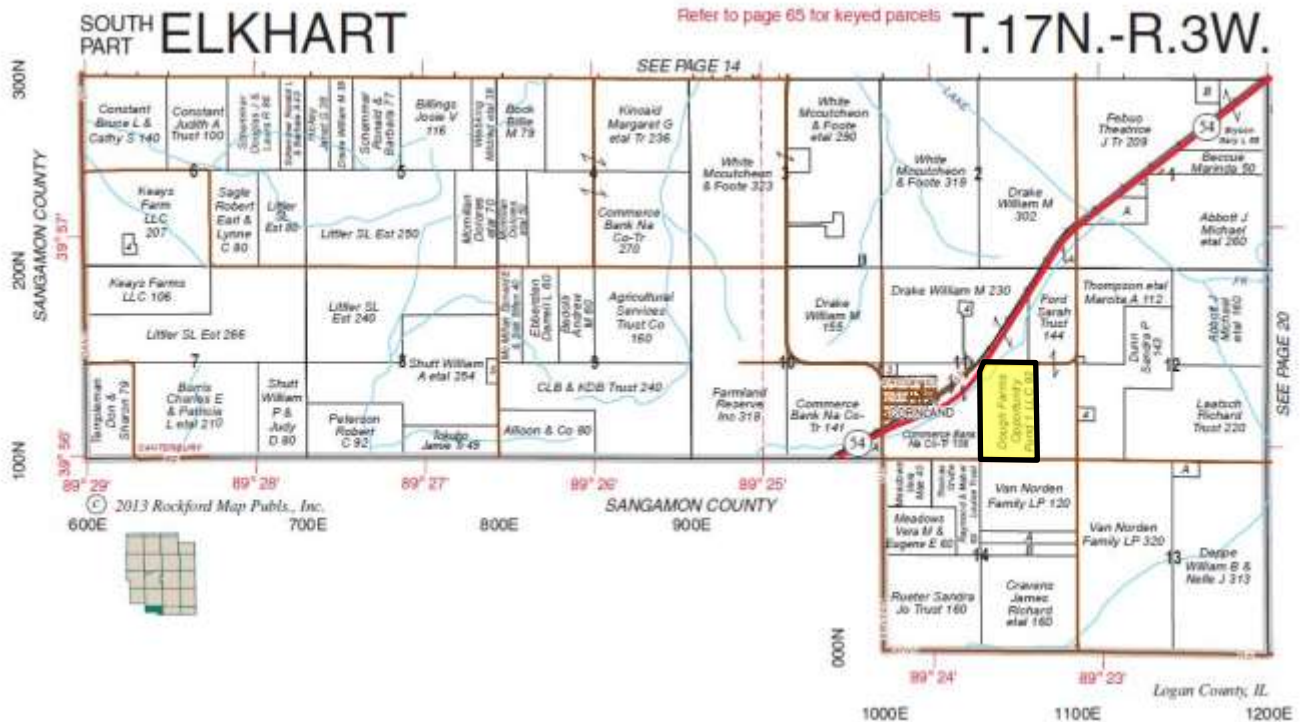

Reprinted with permission of Rockford Map Publishers, Inc.



Licensed Real Estate Broker Corporation
Busey Farm Brokerage

Phone: 309-962-2901

Fax: 309-962-6026

Disclaimer: The information contained in this brochure is considered accurate. It is subject to verification and no liability for errors or omissions is assumed. There are no warranties, expressed or implied, as to the information herein contained, and it is recommended that an independent inspection of the property be made by all buyers.

Agency: Busey Farm Brokerage, a division of Busey Bank, its agents and representatives, are agents of the Seller

Aerial Map and Soil Information



| Soil Code | Soil Description | Approximate Acres | Percent of Field | Corn Bu/A | Soy Bu/A | Crop Productivity Index for optimum management |
|-------------------------|------------------|-------------------|------------------|--------------|-------------|--|
| 86B | Osco | 49.32 | 52.9% | 189 | 59 | 140 |
| 68A | Sable | 21.43 | 23.0% | 192 | 63 | 143 |
| 43A | Ipava | 15.85 | 17.0% | 191 | 62 | 142 |
| 705B | Buckhart | 3.47 | 3.7% | 188 | 60 | 141 |
| 705A | Buckhart | 2.15 | 2.3% | 190 | 61 | 142 |
| 36A | Tama | 0.95 | 1.0% | 187 | 60 | 139 |
| Weighted Average | | | | 190.0 | 60.5 | 141.1 |



Licensed Real Estate Broker Corporation
Managing Broker: Dean Kyburz

Steve Myers

Phone: 309-962-2901

Cell: 309-275-4402

steve.myers@busey.com

Matt Rhodes

Phone: 217-351-6555

Cell: 217-255-2018

matt.rhodes@busey.com

Tom Courson

Phone: 217-425-8291

Cell: 217-855-3026

tom.courson@busey.com

Disclaimer: The information contained in this brochure is considered accurate. It is subject to verification and no liability for errors or omissions is assumed. There are no warranties, expressed or implied, as to the information herein contained, and it is recommended that an independent inspection of the property be made by all buyers.

Agency: Busey Farm Brokerage, a division of Busey Bank, its agents and representatives, are agents of the Seller