

NOTES:  
 1. HORIZONTAL CONTROL FOR THIS SURVEY IS BASED ON GPS NAD 83 TEXAS CENTRAL ZONE STATE PLANE COORDINATES.  
 2. ADJOINER INFORMATION WAS TAKEN FROM THE MADISON COUNTY APPRAISAL DISTRICT WEB SITE.

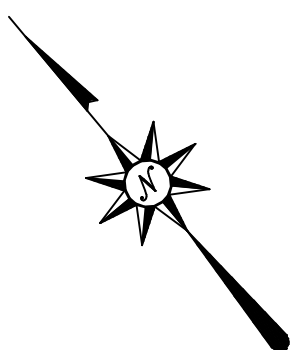
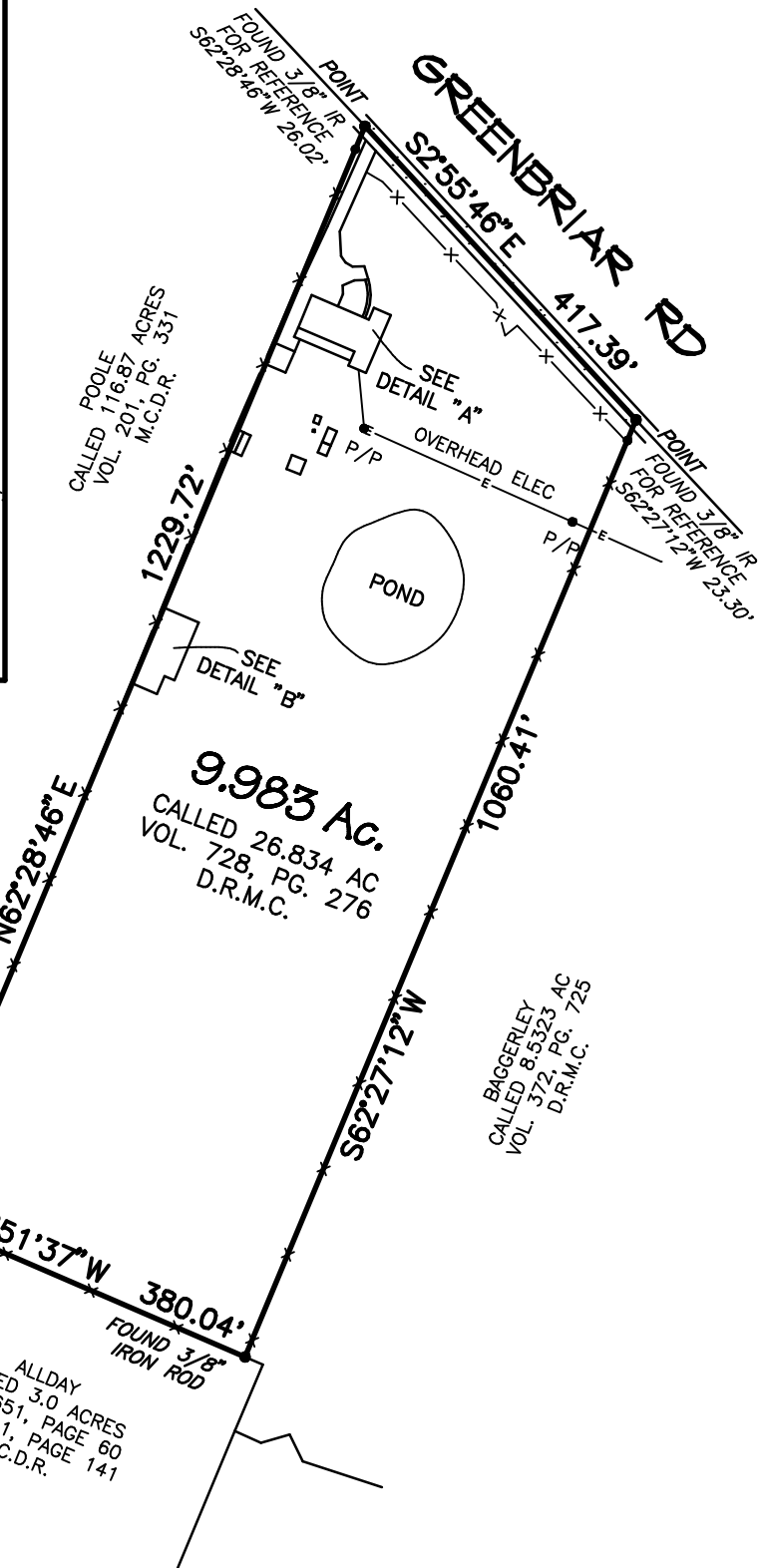
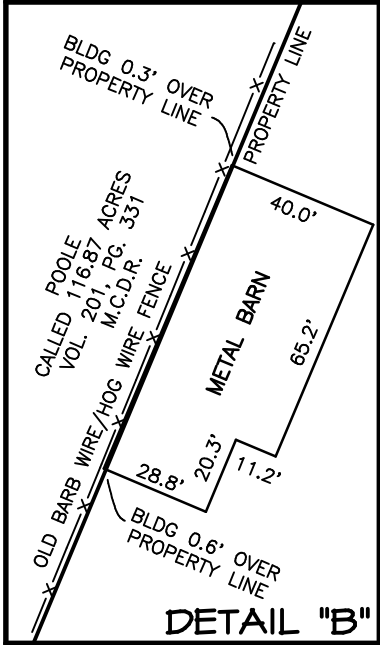
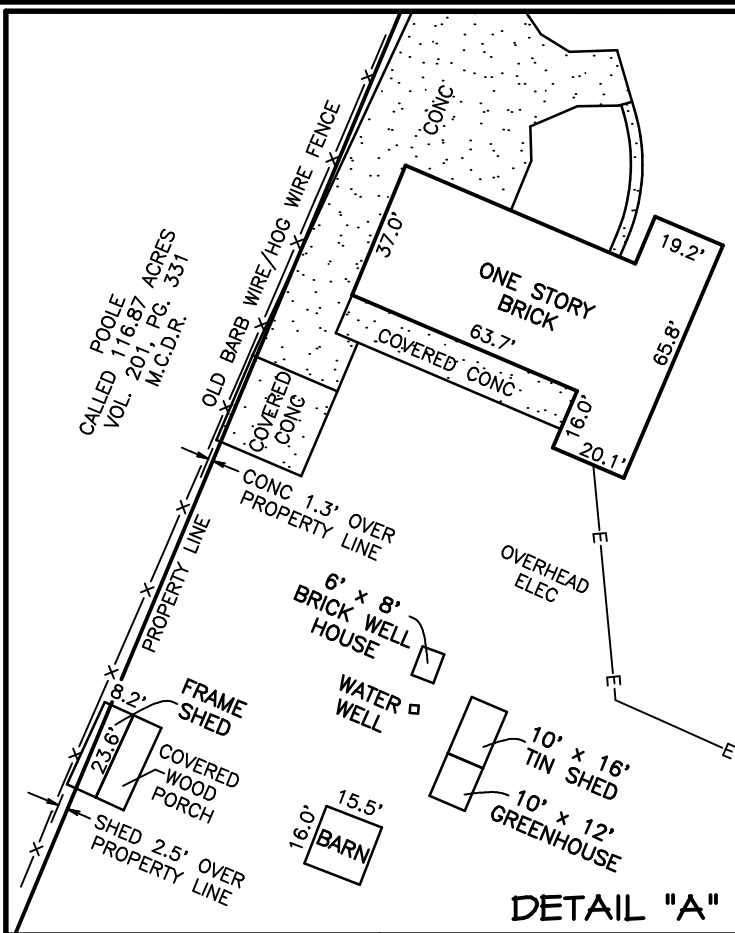

A SURVEY OF  
**9.983 ACRES**

IN THE RICHARD DOUGLAS SURVEY, A-87  
 MADISON COUNTY, TEXAS

SCALE: 1" = 200'  
 DATE: 07/22/16  
 REV: 07/25/2016

I hereby certify that this survey was made on the ground under my supervision that this drawing correctly represents the facts found at the time of this survey and that this professional service substantially conforms to the current Texas Surveyors Association Standards and Specifications for a Category 1B survey.

This survey was completed without the benefit of a title commitment.

Jarrold Antley, R.P.L.S.  
 Texas Registration No. 6071



LAND SURVEYING & MAPPING  
 103 TRACE COURT MONTGOMERY, TEXAS 77316  
 PH: (936) 522-8716