

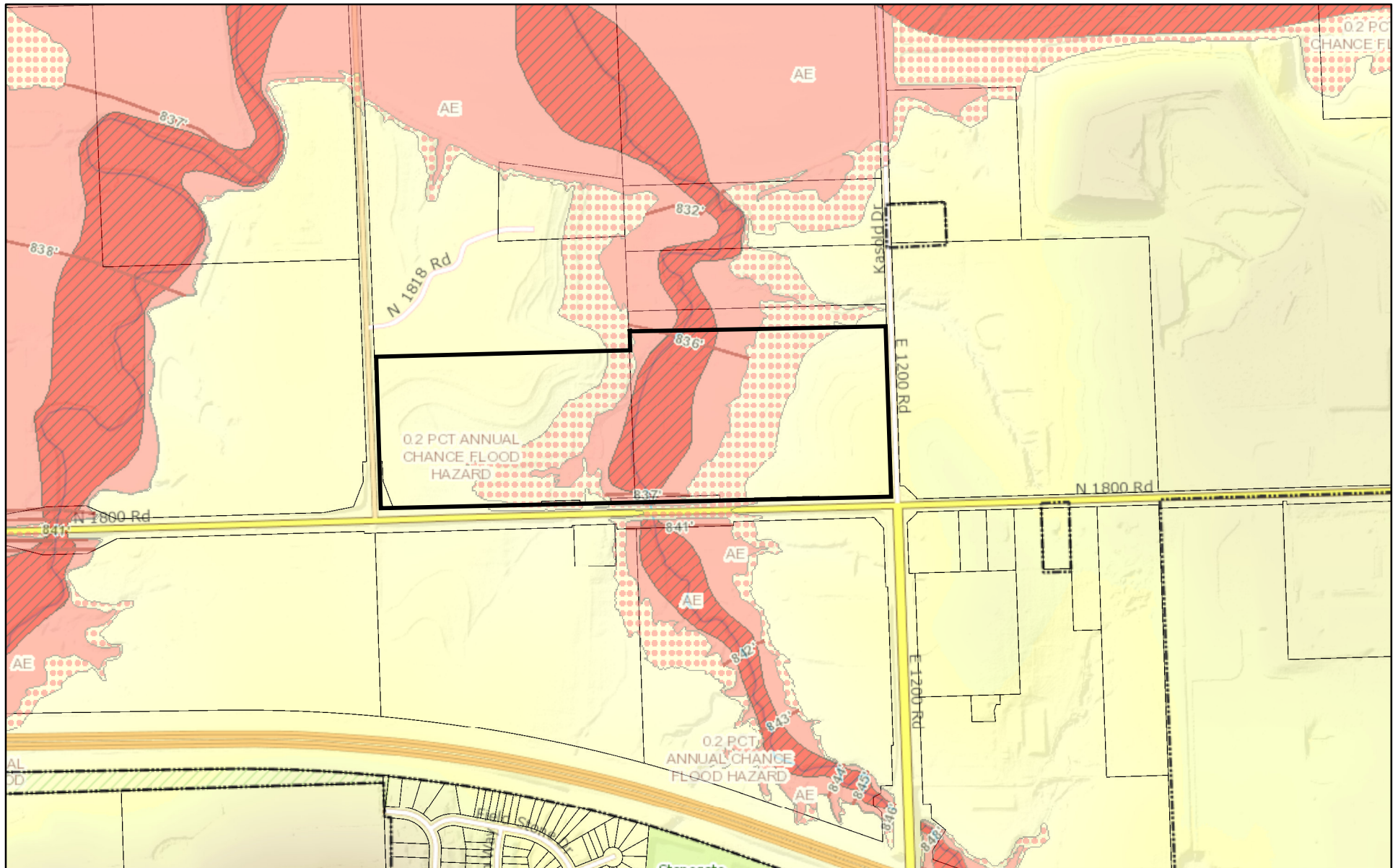







1803 East 1200 Road - Flood Map



July 14, 2016

-  2015 Base Flood Elevations
  100 YEAR, ZONE AE
  500 YEAR, 0.2 PCT ANNUAL CHANCE
- 2015 Flood Hazard Area**
 100 YEAR, ZONE AE, FLOODWAY
  ZONE X PROTECTED BY LEVEE
-  100 YEAR, ZONE A
  100 YEAR, ZONE AH
  Parcels

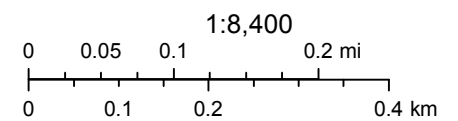

FEMA
City of Lawrence GIS staff, Douglas County GIS staff