

HOME FOR SALE

PLEASANT TOWNSHIP • WABASH COUNTY

OPEN HOUSES: AUG. 6 & 14 • 4 – 6 PM

675 W 895 N
NORTH MANCHESTER, IN 46962



4.05^{+/-}
ACRES



2,144 SQ FT HOME
LARGE POND
WOODED SETTING
2 NICE OUTBUILDINGS



PROPERTY INFORMATION

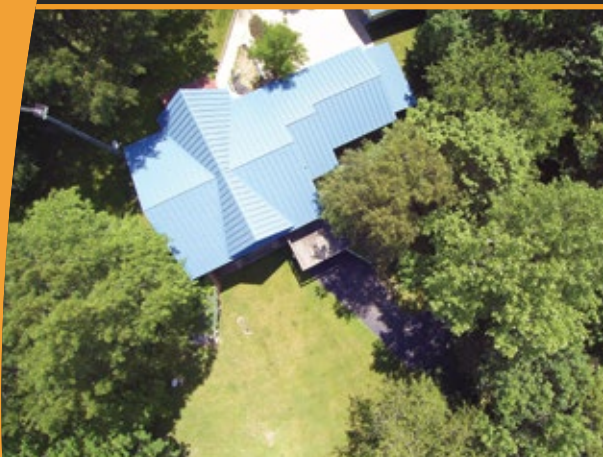

LOCATION: EAST OF THE INTERSECTION
OF SR 15 AND CR 900 N, IN CHERRY
SPRINGS ESTATES

ZONING: AGRICULTURAL

TOPOGRAPHY: ROLLING

SCHOOL DISTRICT: MANCHESTER
COMMUNITY SCHOOLS

ANNUAL TAXES: \$895.34



JON ROSEN
N. MANCHESTER, IN
260-740-1846
JONR@HALDERMAN.COM



BILL EARLE
N. MANCHESTER, IN
260-982-8351
BILLE@HALDERMAN.COM

HALDERMAN
REAL ESTATE
SERVICES
HLS# JRR-11802 (16)

800.424.2324 | www.halderman.com

HOME FOR SALE

PLEASANT TOWNSHIP • WABASH COUNTY

4.05^{+/-} ACRES

OPEN HOUSES: AUG. 6 & 14 • 4-6 PM



**675 W 895 N
NORTH MANCHESTER, IN 46962**



DOWNLOAD!
Halderman Real Estate App



PROPERTY DETAILS

2,144 SQ FT MAIN LEVEL
FULL BASEMENT, FINISHED,
WALK-OUT

BUILT IN 1996

5 BEDROOMS

3 FULL BATHS

GEO-THERMAL HEATING &
COOLING

18'-20' DEEP POND

12'x18' SHED

20'x32' DETACHED 1-CAR
GARAGE/SHOP, HEATED &
INSULATED

PROPERTY COVENANTS
AVAILABLE ONLINE

COMPLETE HOME DETAILS
AVAILABLE ONLINE

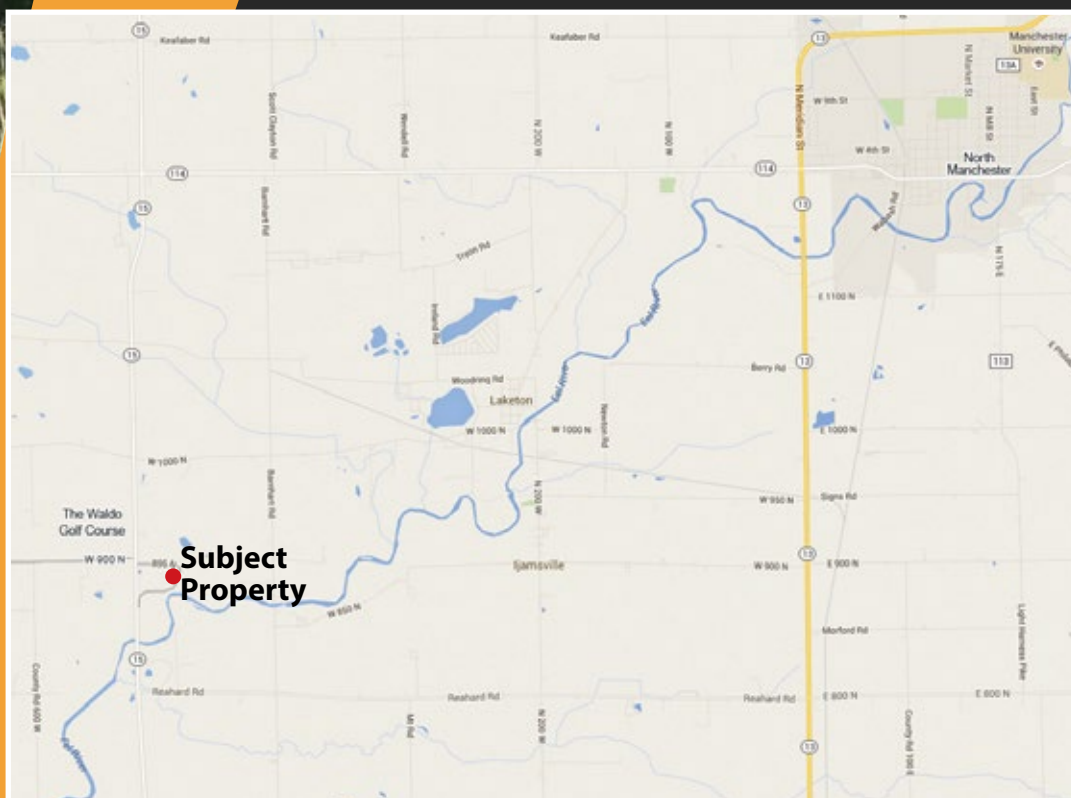

BASEMENT KITCHEN



MAIN FLOOR KITCHEN



BACK OF HOUSE



BASEMENT



MAIN FLOOR BATHROOM



FRONT OF HOUSE