

Hampshire County, WV PROPERTY MAP

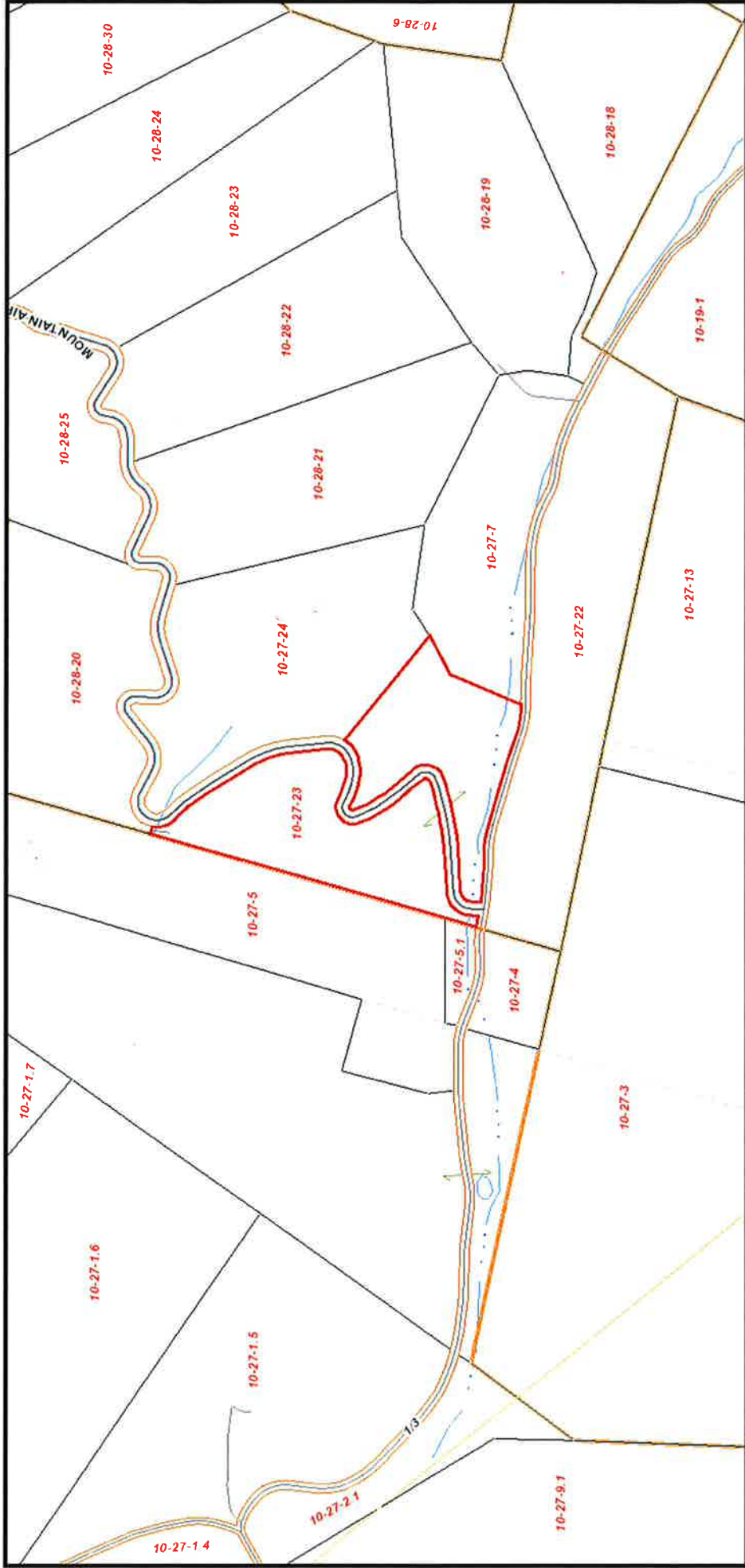

Scale = 1:7665

own1: PECK PATRICK & ANITA situsaddr: OFF DONALDSON SCHOOL
own2: RD

careof:

parid: 10 27002300000000

owneraddr: 1874 CEDAR RD



Peck



This map is not the official regulatory FIRM or DFIRM. Its purpose is to assist with determining potential flood risk for the selected location.

User Notes:

Map created on June 20, 2016

Flood Hazard Area:

Flood Hazard Area: Location is NOT WITHIN any identified flood hazard area. Unmapped flood hazard

FEMA Issued Flood Map: 54027C0106C

Watershed (HUC8): North Branch Potomac (20700)

Elevation: About 919 ft

Location (long, lat): (78.678964 W, 39.499512 N)

Location (UTM 17N): (699573, 4374781)

Contacts: Hampshire

CRS Information: Hampshire County

Parcel Number: 27-23

 Flood Hazard Zone

 Flood Point of Interest

Disclaimer:

The online map is for use in administering the National Flood Insurance Program. It does not necessarily identify all areas subject to flooding, particularly from local drainage sources of small size. To obtain more detailed information in areas where Base Flood Elevations have been determined, users are encouraged to consult the latest Flood Profile data contained in the official flood insurance study. These studies are available online at www.msc.fema.gov. WV Flood Tool (<http://www.MapWV.gov/flood>) is supported by FEMA, WV NFIP Office, and WV GIS Technical Center.

Peck

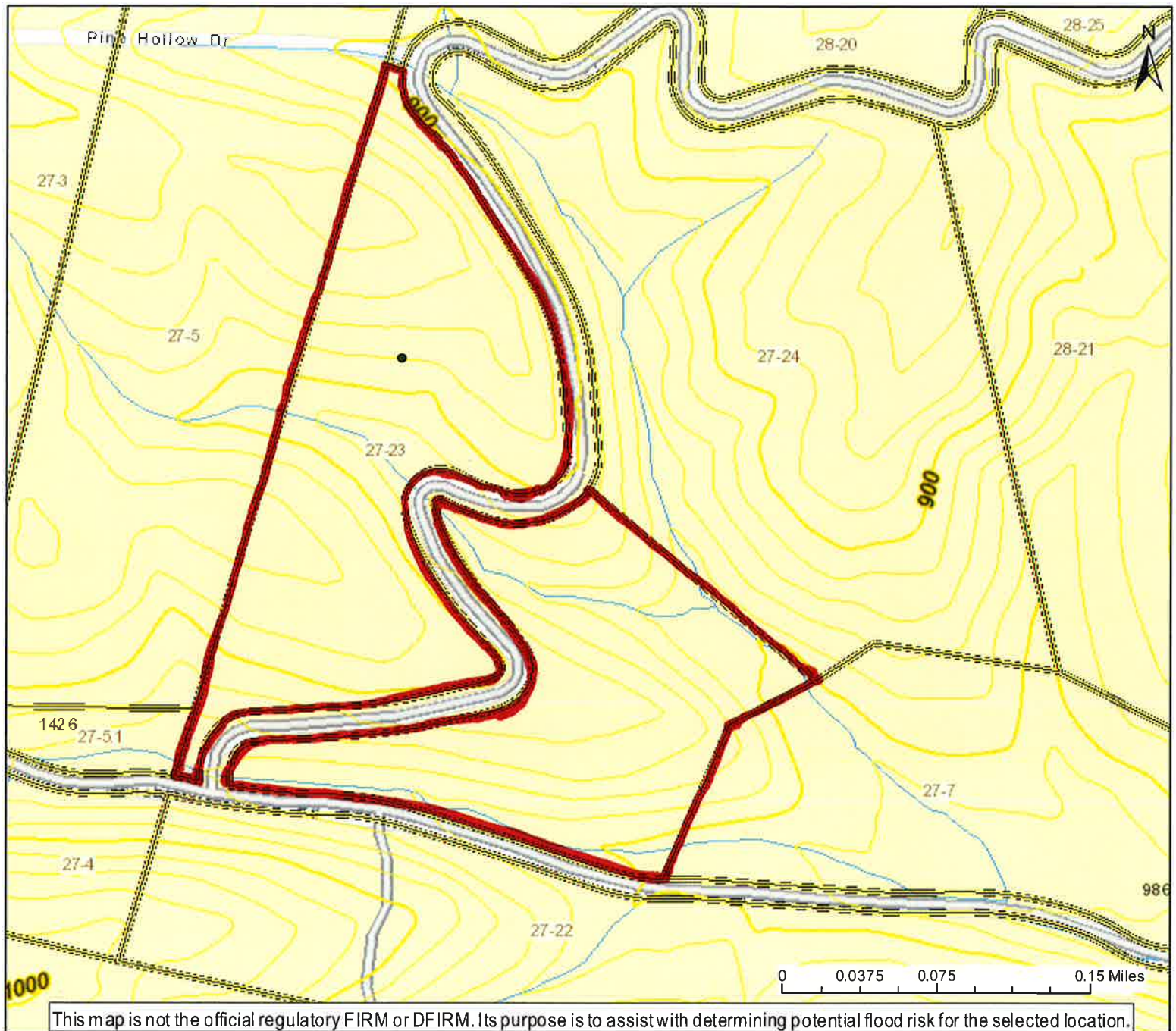

User Notes:

Map created on June 20, 2016



Flood Hazard Zone



Flood Point of Interest

Disclaimer:

The online map is for use in administering the National Flood Insurance Program. It does not necessarily identify all areas subject to flooding, particularly from local drainage sources of small size. To obtain more detailed information in areas where Base Flood Elevations have been determined, users are encouraged to consult the latest Flood Profile data contained in the official flood insurance study. These studies are available online at www.msc.fema.gov. *WV Flood Tool* (<http://www.MapWV.gov/flood>) is supported by FEMA, WV NFIP Office, and WV GIS Technical Center.

Flood Hazard Area:

Flood Hazard Area: Location is NOT WITHIN any identified flood hazard area. Unmapped flood hazard

FEMA Issued Flood Map: 54027C0106C

Watershed (HUC8): North Branch Potomac (20700)

Elevation: About 919 ft

Location (long, lat): (78.678964 W, 39.499512 N)

Location (UTM 17N): (699573, 4374781)

Contacts: Hampshire

CRS Information: Hampshire County

Parcel Number: 27-23