

9100 BEARD ROAD
LAINGSBURG, MICHIGAN 48848

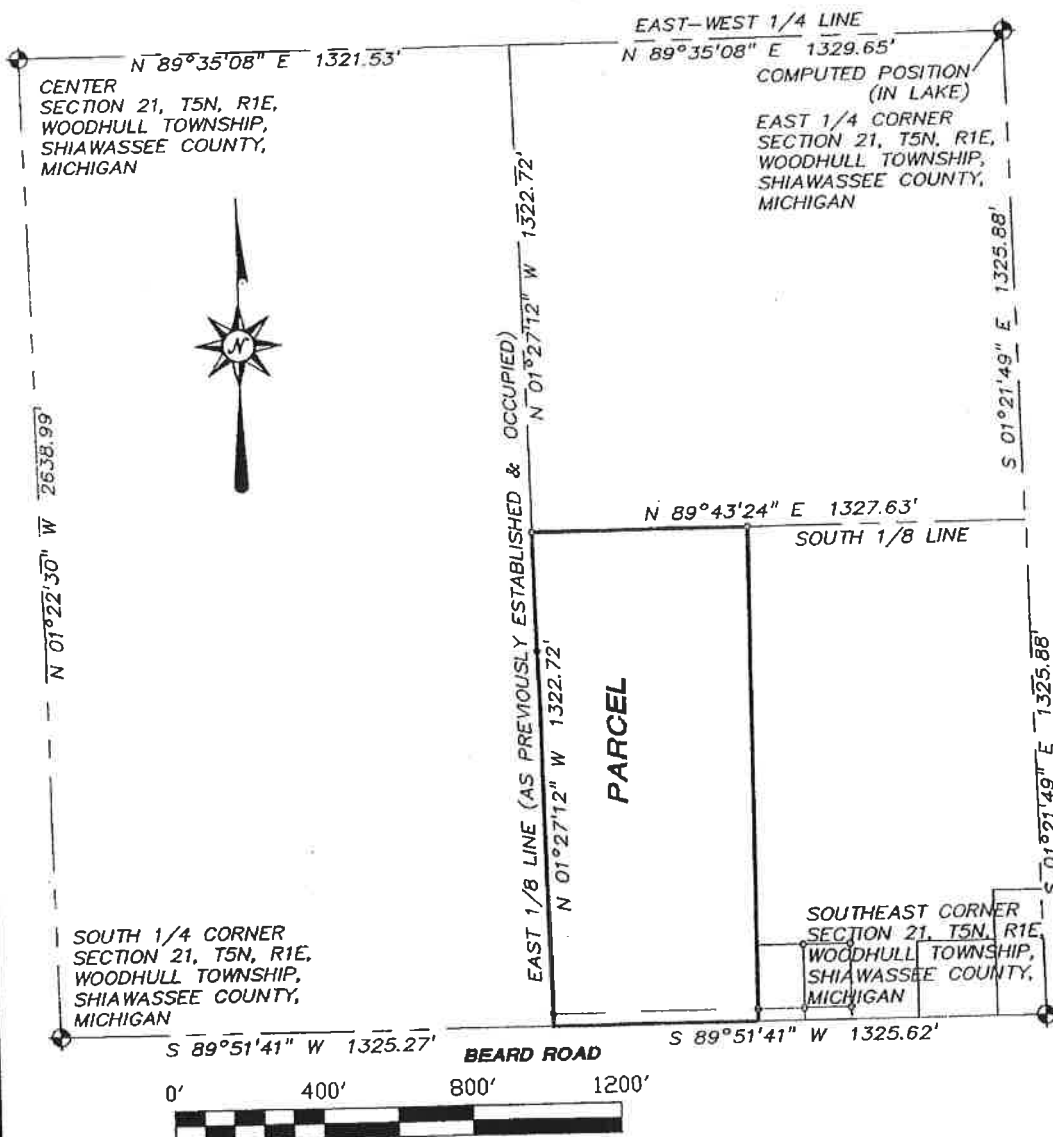

Kaye Grubba - Shiawassee Co. SUR

01/28/2004 09:59A
L-9 P-322



RECEIVED JAN 20 2004

SURVEYOR'S CERTIFICATE

We hereby certify that we have surveyed the property herein described, and that there are no visible encroachments upon the described property, except as shown hereon.

We further certify that we have fully complied with the requirements of Section 3, public act 132 of 1970, and that the ratio of error of closure of this survey is no greater than 1/5000.

BY: Arden S. Pierson DATE: 6/21/2009
ARDEN S. PIERSON PS#13039

LEGEND

DRAWN BY: A.S.P.

JOB No. FISHER

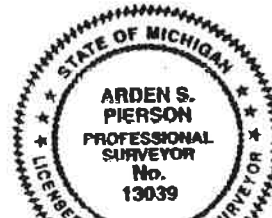



3115668
Page: 2 of 3
01/20/2024 09:59A
L-9 P-322

Kaye Grubba - Shiawassee Co. SUR

CERTIFICATE OF SURVEY

CLIENT: ERIC FISHER
9100 BEARD ROAD
LAINGSBURG, MICHIGAN 48848

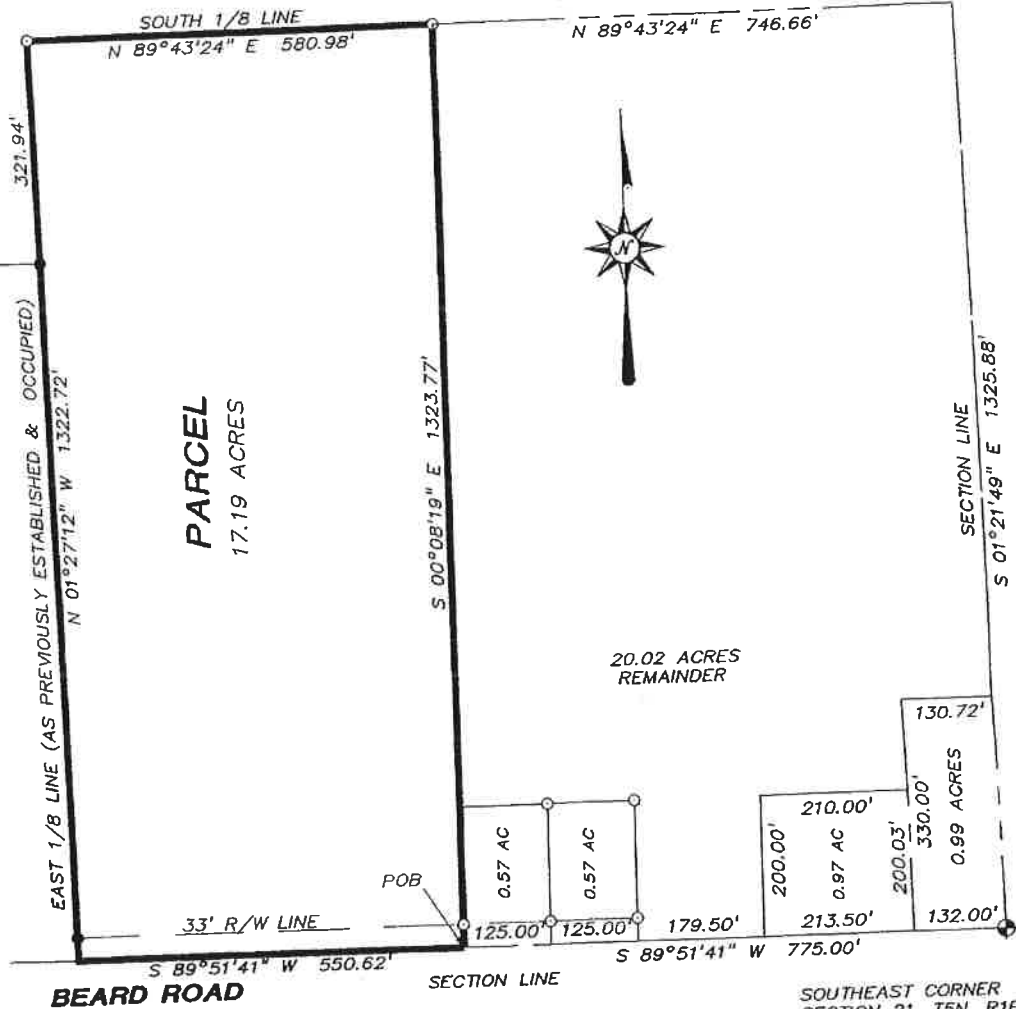

SOUTHEAST CORNER,
SECTION 21, T5N, R1E,
WOODHULL TOWNSHIP,
SHIAWASSEE COUNTY,
MICHIGAN

SURVEYOR'S CERTIFICATE

We hereby certify that we have surveyed the property herein described, and that there are no visible encroachments upon the described property, except as shown hereon.

We further certify that we have fully complied with the requirements of Section 3, Public Act 132 of 1970, and that the ratio of error of closure of this survey is



CERTIFICATE OF SURVEY

CLIENT: ERIC FISHER

PARCEL DESCRIPTION

THAT PART OF THE SOUTHEAST 1/4 OF THE SOUTHEAST 1/4 OF SECTION 21, T5N, R1E, WOODHULL TOWNSHIP, SHIAWASSEE COUNTY, MICHIGAN, DESCRIBED AS FOLLOWS: COMMENCING AT THE SOUTHEAST CORNER OF SAID SECTION 21; THENCE S89°51'41"W 775.00 FEET ALONG THE SOUTH LINE OF SAID SECTION TO THE POINT OF BEGINNING; THENCE S89°51'41"W 550.62 FEET ALONG SAID SOUTH LINE; THENCE N01°27'12"W 1322.72 FEET ALONG THE EAST 1/8 LINE (AS PREVIOUSLY ESTABLISHED AND OCCUPIED) OF SAID SECTION; THENCE N89°43'24"E 580.98 FEET ALONG THE SOUTH 1/8 LINE OF SAID SECTION; THENCE S00°08'19"E 1323.77 FEET TO THE POINT OF BEGINNING, CONTAINING 17.19 ACRES, MORE OR LESS, AND SUBJECT TO ALL EASEMENTS AND RESTRICTIONS OF RECORD.

GOVERNMENT CORNER WITNESSES

SOUTH 1/4 CORNER SECTION 21, T5N, R1E,
MDOT CAP AND 1/2" ROD IN MONUMENT BOX
NAIL & KEBBS TAG IN SE SIDE 21" LOCUST - N73°E - 89.24'
NAIL & TAG #19003 IN S. SIDE UTILITY POLE - S62°E - 110.95'
NAIL & TAG #19003 IN E. SIDE 40" OAK - S32°W - 43.89'
NAIL & TAG #25832 IN S. SIDE UTILITY POLE - S76°W - 99.42'

SOUTHEAST CORNER SECTION 21, T5N, R1E,
1/2" ROD AND L.A. ROCK CAP
NAIL & TAG #13039 IN SE SIDE POWER POLE - N40°E - 52.29'
NAIL & TAG #16053 IN W. SIDE 18" OAK - N02°E - 58.35'
NAIL & TAG #12018 IN W. SIDE 48" OAK - S03°W - 62.78'
NAIL & TAG IN NE. SIDE 49" OAK - S42°E - 88.41'

BEARING ORIENTATION

BEARING ORIENTATION IS FROM A SURVEY RECORDED IN LIBER 8, PAGE 019 OF SHIAWASSEE COUNTY RECORDS. THE BEARING FOR THE SOUTH LINE OF SECTION 21 OF S89°51'41"W WAS USED.



Kaye Grubbs - Shiawassee Co. SUR

3115668
Page: 3 of 3
01/29/2004 09:59A
L-9 P-322

SURVEYOR'S CERTIFICATE

We hereby certify that we have surveyed the property herein described, and that there are no visible encroachments upon the described property, except as shown hereon.

We further certify that we have fully complied with the requirements of Section 3, and that the ratio of error of closure of this survey is less than 1/5000.

