

Lavaca CAD - Map of Property ID 10702 for Year 2013

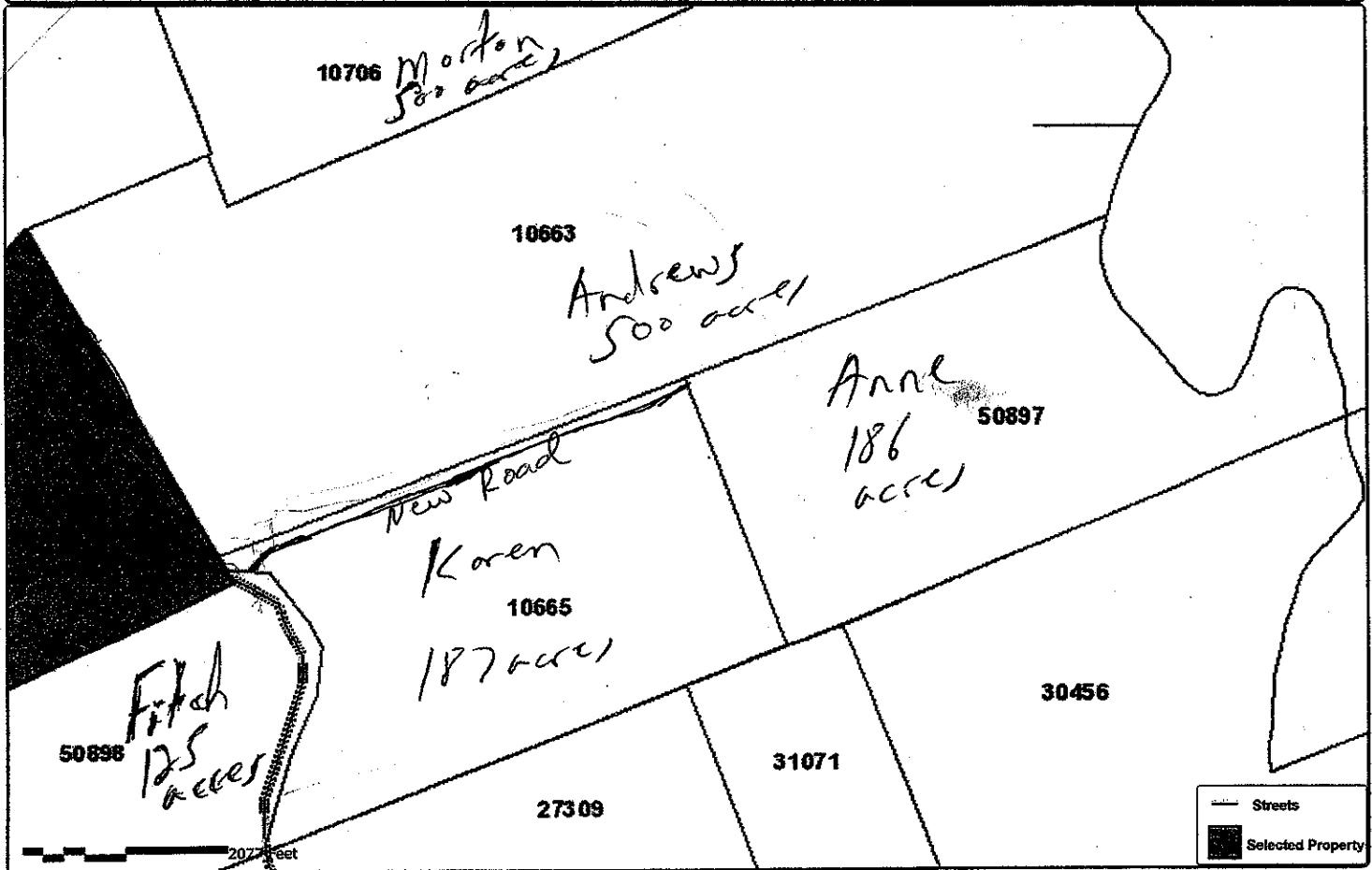

Property Details

Account

Property ID: 10702  
Geo ID: 4734000  
Type: Real  
Legal Description: A0034 MICHAEL MULDOON, 8X55 MOBILE HOME, ACRES 177.6000

Location

Situs Address: 6912 COUNTY ROAD 125 TX  
Neighborhood:  
Mapsc0: Pg 169  
Jurisdictions: A, G143, RD, SH, CAD

Owner

Owner Name: WHITLEY WILLIAM H MARITAL TRST  
Mailing Address: CHERYL WHITLEY TRUSTEE, PO BOX 826, HALLETTSVILLE, TX 77964-0826

Property

Appraised Value: \$21,144.00

<https://propaccess.trueautomation.com/Map/View/Map/64/10702/2013>

powered by  
**PropertyACCESS**  
[www.trueautomation.com](http://www.trueautomation.com)

Map Disclaimer: This product is for informational purposes only and may not have been prepared for or be suitable for legal, engineering, or surveying purposes. It does not represent an on-the-ground survey and represents only the approximate relative location of property boundaries. The Lavaca County Appraisal District expressly disclaims any and all liability in connection herewith.