

# LAND FOR SALE

## Johnson Pivot



**LOCATION:** Five miles east and one mile north of Harvard in northern Clay County, Nebraska, right along Highway 14.

**LEGAL DESCRIPTION:** The Southeast Quarter (SE1/4) of Section Twenty-Eight (28), Township Eight (8) North, Range Six (6) West of the 6th P.M., less acreage in the southeast corner of section [155.75 tax-assessed acres].

**PROPERTY DESCRIPTION:** This is a tremendous pivot quarter with exceptional soils, water, topography, and access. It also includes an 80' x 36' quonset with cement floor, and a 6,000 bushel grain bin.

**NATURAL RESOURCE DISTRICT:** Upper Big Blue Natural Resource District.  
This farm is not subject to pumping restrictions.

**REAL ESTATE TAXES:** 2015 Real Estate Tax - \$10,023.30

**LIST PRICE:** \$1,311,000.00

**CONTACT:** Adam D. Pavelka, Listing Agent  
(402) 984-7744  
adam@agriaffiliates.com

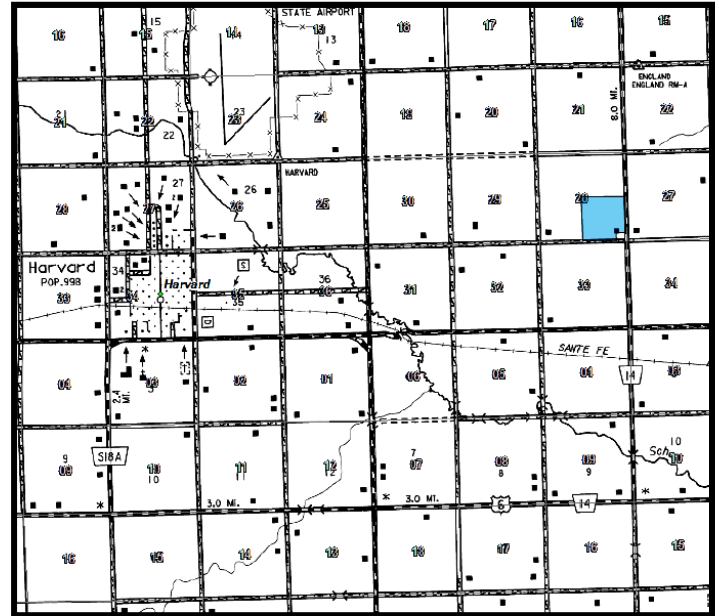

*Offered Exclusively By:*

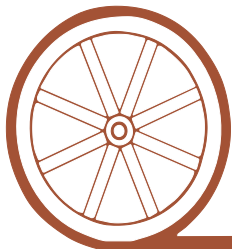

## AGRI AFFILIATES, INC.

*...Providing Farm - Ranch Real Estate Services...*

Information contained herein was obtained from sources deemed reliable. We have no reason to doubt the accuracy, but the information is not guaranteed. Prospective Buyers should verify all information. All maps provided by Agri Affiliates, Inc. are approximations only, to be used as a general guideline, and not intended as survey accurate. As with any agricultural land, this property may include noxious weeds. Agri Affiliates, Inc. and all agents are acting as Agent of the Seller.

**HASTINGS OFFICE**  
P.O. Box 519  
747 N. Burlington Ave Suite 310



IRRIGATION  
INFORMATION:

Well Registration: G-005823  
Well Depth: 160 feet  
Pumping Level: 80 feet  
Pump: Worthington  
Motor: 60 hp US Motors

Completion Date: April 13, 1954  
Static Water Level: 60 feet  
Column: 8 inch  
Gallons per Minute: 1,200  
Pivot: Tenant-owned

LEASE: Subject to a cash lease expiring February 28, 2017.

FARM SERVICE AGENCY  
INFORMATION:

Farmland: 154.95 acres  
Government Base Acres: Corn—144.1  
Grain Sorghum—1.5  
Soybeans—5.8

Cropland: 151.43 acres  
PLC Yields: Corn—181  
Grain Sorghum—93  
Soybeans—52

All base acres are enrolled in ARC-County.

SOILS: Over 50% of the farm has Class I, Hastings Silt Loam soil with 0-1% slopes!

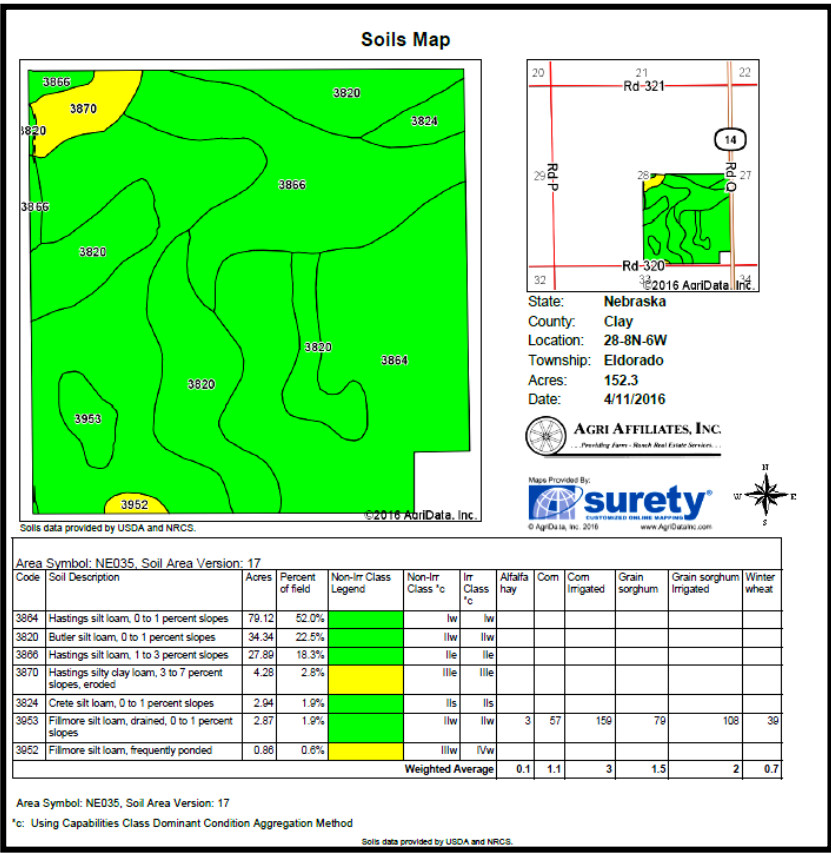

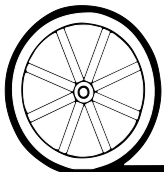

**AGRI AFFILIATES, INC.**

*... Providing Farm - Ranch Real Estate Services. ...*

All maps provided by Agri Affiliates, Inc. are approximations only, to be used as a general guideline, and not intended as survey accurate.