

# CERTIFICATE OF SURVEY

For: Earl & Norma Murray

## LEGAL DESCRIPTION -PARCEL J

A parcel of land in the Northwest 1/4 of Section 14, T1N, R1W, Leslie Township, Ingham County, Michigan; the surveyed boundary of said parcel being described as BEGINNING at the Northwest Corner of Section 14, T1N, R1W, Michigan Meridian; thence S 90°00'00" E, along the North Section line, 699.11 feet; thence S 00°20'18" E, 1322.04 feet; thence N 89°53'53" W, along the South line of the North 1/2 of the Northwest 1/4, 701.23 feet; thence N 00°14'48" W, along the West Section line, 1320.78 feet to the point of beginning; said parcel contains 21.24 acres.

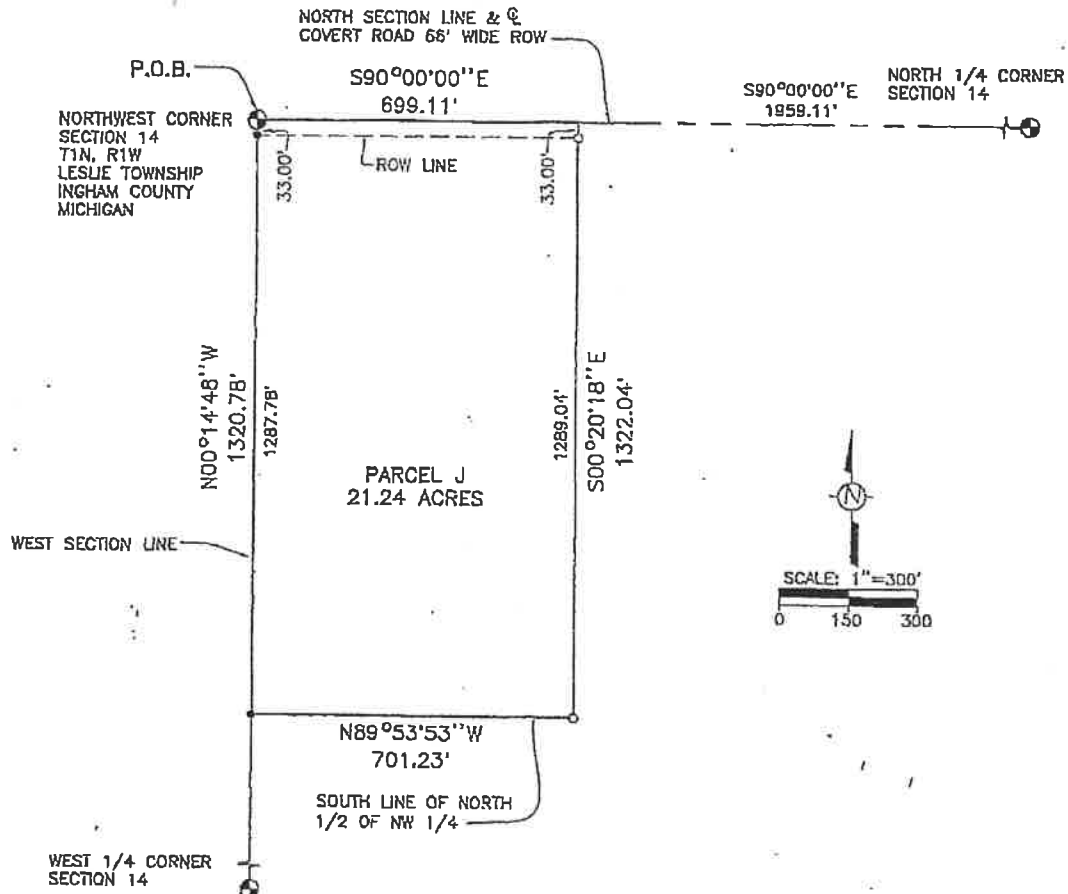

## LEGEND

1. Bearings are relative and are based on an Act 132 survey performed by Glenn Fauser, PS 18657.
2. All dimensions are in feet.
3. ————— indicates boundary of described parcel.
4. -x-x-x-x- indicates old fence line.
5. ———— indicates distance not to scale.
6. o indicates a set 5/8 inch diameter by 24 inch long rebar with cap imprinted "LS 28409", unless otherwise noted.
7. • indicates a found 1/2" bar & cap "GAF 18657".



585 JEWETT ROAD  
MASON, MICHIGAN 48854  
517-676-6565

NW 1/4 Section 14, T1N, R1W  
Leslie Twp., Ingham Co., Michigan

September 17, 2003

Job No. 33-1592  
Sheet 2J of 3