

# WV Flood Map

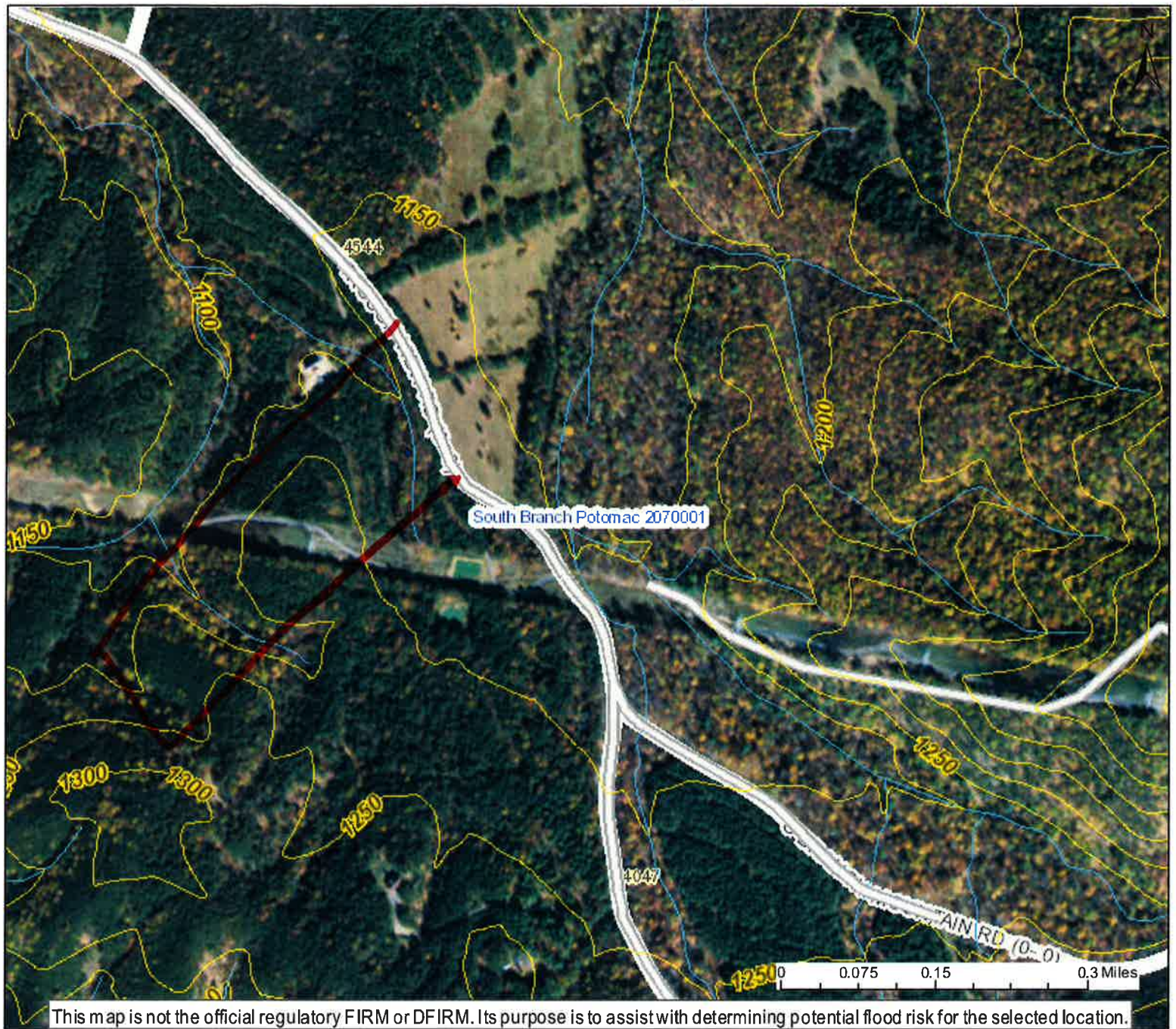

## User Notes:

- Flood Hazard Zone
- ⊙ Flood Point of Interest

### Disclaimer:

The online map is for use in administering the National Flood Insurance Program. It does not necessarily identify all areas subject to flooding, particularly from local drainage sources of small size. To obtain more detailed information in areas where Base Flood Elevations have been determined, users are encouraged to consult the latest Flood Profile data contained in the official flood insurance study. These studies are available online at [www.msc.fema.gov](http://www.msc.fema.gov). *WV Flood Tool* (<http://www.MapWV.gov/flood>) is supported by FEMA, WV NFIP Office, and WV GIS Technical Center.

Map created on April 27, 2016

### Flood Hazard Area:

Flood Hazard Area: Location is NOT WITHIN any identified flood hazard area. Unmapped flood hazard

**FEMA Issued Flood Map:** 54031C0075G

**Watershed (HUC8):** South Branch Potomac (2070001)

**Elevation:** About 1164 ft

**Location (long, lat):** (78.871654 W, 39.169483 N)

**Location (UTM 17N):** (683866, 4337741)

**Contacts:** Hardy

**CRS Information:** N/A

**Parcel Number:**



- Quick Plot
- Get PRC

- Layers
- Selection

Attribute	Value
PARID	03 18600100000000
dmp	3-186-14
dist	03
map	186
parcel	14
nbhd	003H
own1	YIM CHONG and
own2	BETWEEN
careof	1586 and
owneraddr	25779 ANDERBY LN
cityname	SOUTH RINGBEE
statecode	VA
legal1	ASHTON WOODS SUB
legal2	SEC 4
book	LOT 85 20.20 AC
page	2453
aprland	2453 and
aprbldg	BETWEEN
aprtot	42000
	20331
	More than
	2031
	Zoning
	COMMERCIAL
	INDUSTRIAL
	PUBLIC
	RESIDENTIAL
	AG
	TaxDistricts
	Property
	Address
	Points
	Anno400
	TaxParcels
	FloodZone
	0.2 PCT
	ANNUAL
	CHANCE
	FLOOD
	HAZARD
	A
	MapGuide
	PROTECTED
	BY LEVEE
	FIRMPanel
	Emergency
	Management
	Background
	Hydro
	Aerials 2003

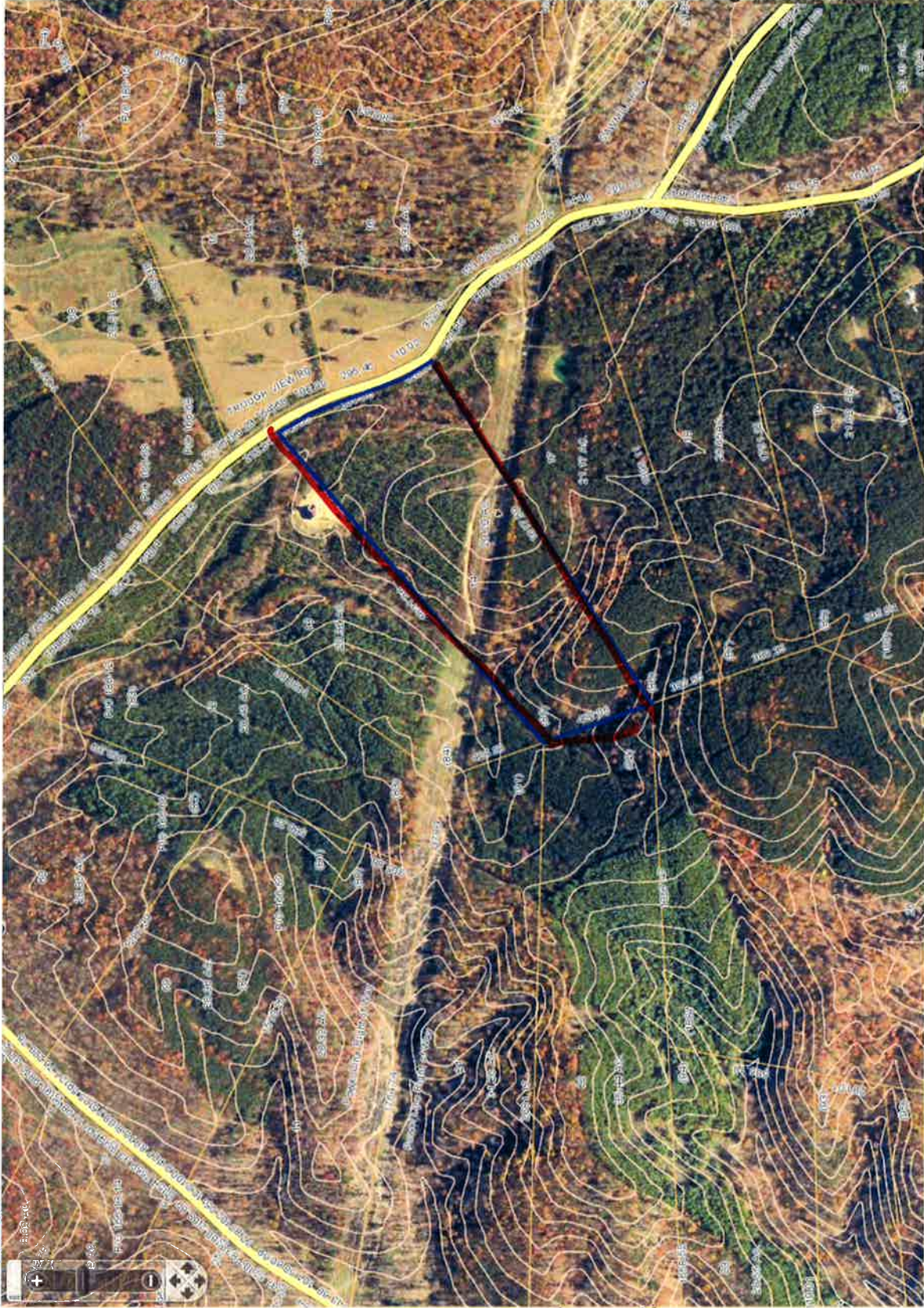

1 feature(s) selected on 1 layer(s)

1" = 4800

5983.27 x 3649.96 (ft)