

Borrower 1108 Deep Water Cove				
Property Address Corsicana, TX 75109				
City	County	State	Zip Code	
Lender/Client		Address		

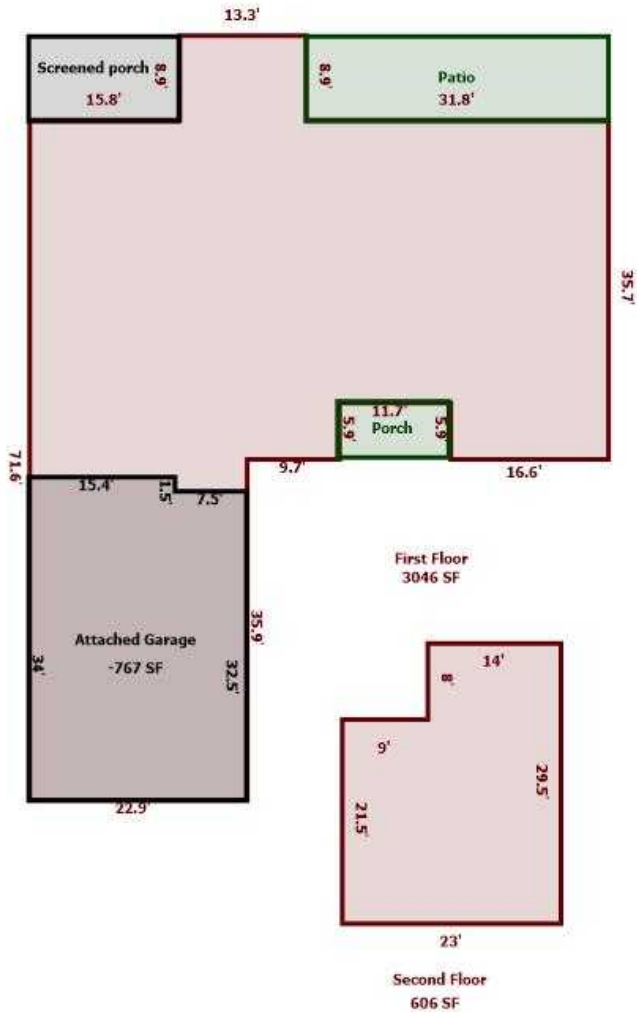

<input checked="" type="checkbox"/> First Floor	3046 SF
1.) Rectangle: 8.9FT x 13.3FT = 118.37SF	
2.) Rectangle: 35.9FT x 22.9FT = 822.11SF	
3.) Rectangle: 5.9FT x 32.6FT = 192.34SF	
4.) Rectangle: 5.9FT x 16.6FT = 97.94SF	
5.) Rectangle: 29.8FT x 60.9FT = 1814.82SF	
<input type="checkbox"/> Screened porch	141 SF
<input type="checkbox"/> Patio	283 SF
<input type="checkbox"/> Porch	69 SF
<input checked="" type="checkbox"/> Attached Garage	-767 SF
1.) Rectangle: 32.5FT x 7.5FT = 243.75SF	
2.) Rectangle: 34FT x 15.4FT = 523.6SF	
<input checked="" type="checkbox"/> Second Floor	606 SF
1.) Rectangle: 21.5FT x 9FT = 193.5SF	
2.) Rectangle: 29.5FT x 14FT = 413SF	

Area calculations were computed electronically.

Total Living Area: 2885 SF

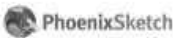

INVOICE

Date: 3/23/2016

File No. 0316158
Case No.

Prepared for:

Property Appraised:

1108 Deep Water Cove
Corsicana, TX 75109

Work Performed:

Sketch	\$	75.00
	\$	
	\$	
	\$	
	\$	
	\$	
Total Amount Due: \$		<u>Paid-Thank you</u>

Please make checks payable to:

Jackson & Associates
604 W 2nd Ave
Corsicana, TX 75110