

SLIDE A-276#1
 Just # 2001-02715

WILLIAM W. DICKERSON, JR.

LAND SURVEYOR
 Appomattox, Virginia

- NOTES: 1. ALL EASEMENTS, ENCROACHMENTS,
 AND/OR IMPROVEMENTS MAY NOT BE SHOWN
 2. THE STATE ROUTE IS SHOWN WITH A 25' WIDTH
 FROM CENTERLINE FOR FUTURE ROAD WIDENING AND
 MAINTENANCE. THIS EXTRA RIGHT-OF-WAY WIDTH IS
 HEREBY DEDICATED BY THE RECORDING OF THIS PLAT.
 3. PART OF T.M.H 32-A-13

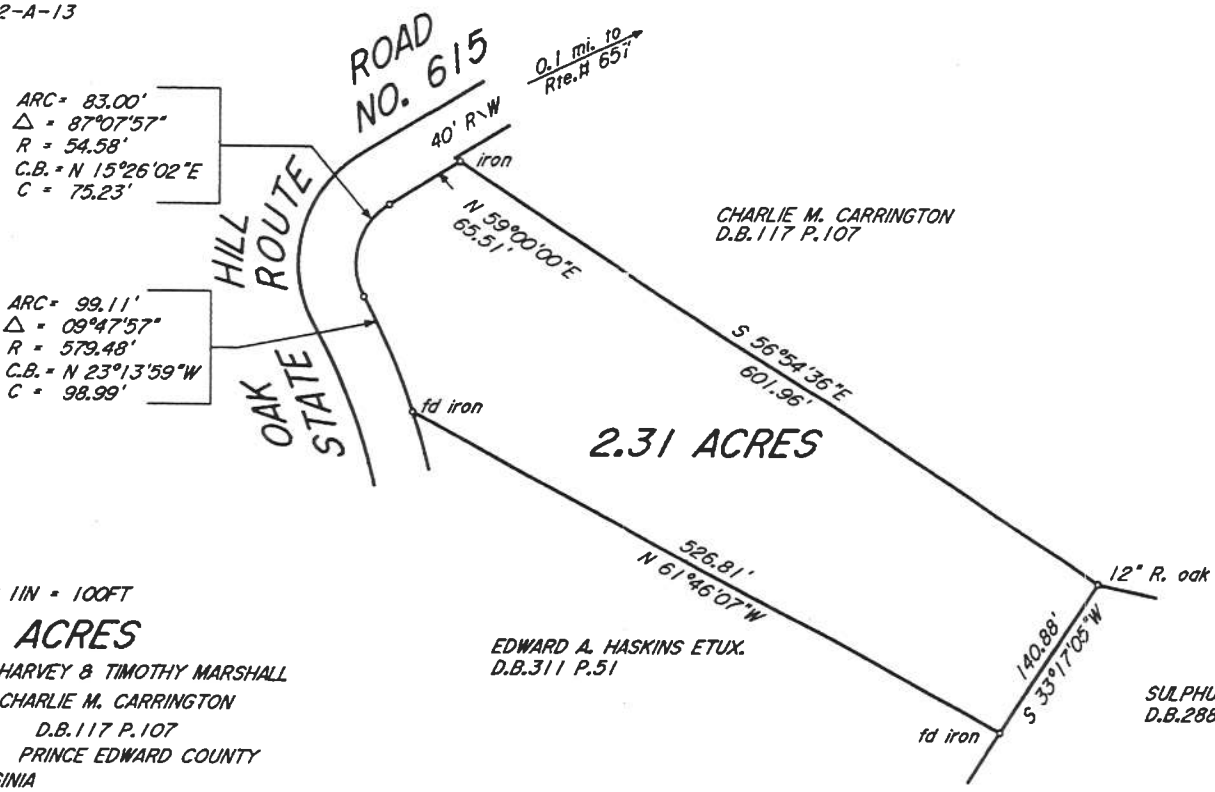

ARC = 83.00'
 Δ = 87°07'57"
 R = 54.58'
 C.B. = N 15°26'02"E
 C = 75.23'

ARC = 99.11'
 Δ = 09°47'57"
 R = 579.48'
 C.B. = N 23°13'59"W
 C = 98.99'

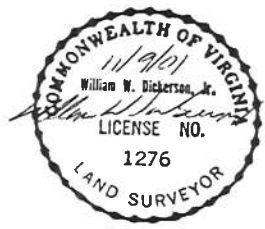

SCALE: 1IN = 100FT

2.31 ACRES

SURVEYED FOR: WANDA HARVEY & TIMOTHY MARSHALL
 SOURCE OF TITLE: CHARLIE M. CARRINGTON
 D.B.117 P.107
 PROSPECT DISTRICT PRINCE EDWARD COUNTY
 VIRGINIA
 NOVEMBER 8, 2001

EDWARD A. HASKINS ETUX.
 D.B.311 P.51

SULPHUR SPRING BAPTIST CHURCH
 D.B.288 P.571 & 574

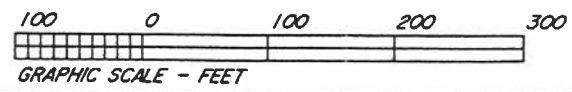

FB W103X62A

Virginia:
 In the Clerk's Office of the County of Prince Edward, December 10, 2001.

The foregoing Plat was this day presented along with and as a part of Deed by & between
 Charlie M. Carrington and Wanda D. Harvey and Timothy Marshall, which said Deed is
 recorded in Deed Book 364 Page 310, Instrument # 2001-02715.

Teste: Frank L. Overton, Clerk
 By: R. J. Col., D.C.