

RIVER RIDGE

LOCATED IN THE NE 1/4 OF THE NE 1/4, SE 1/4 OF THE NE 1/4 (GOV'T LOT 4) & THE NW 1/4 OF THE NE 1/4 (GOV'T LOT 5) SECTION 7, T28N, R12W, TOWN OF RED CEDAR, COUNTY OF DUNN, STATE OF WISCONSIN

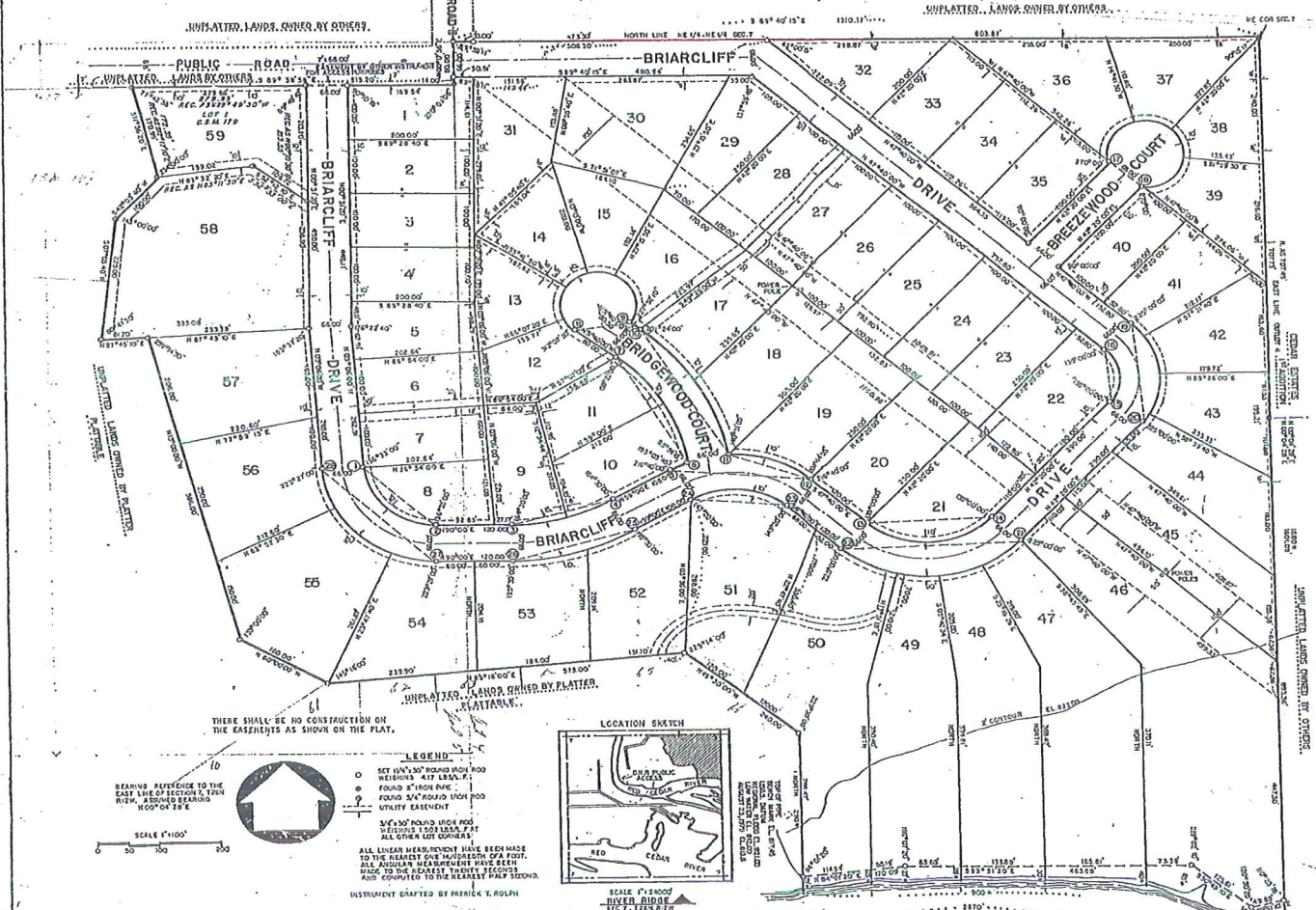

CURVE NO.	LOT NO.	RADIUS	CHORD	ARC	CHORD BEARING	CENTRAL ANGLE	TANGENT BEARING
1 - 2	116.21	159.82	125.29	5.40°40'00"E	86° 44' 00"	5.40°40'00"E	
3 - 4	321.25	171.70	173.82	H.75°10'00"E	11° 00' 00"	H.50°00'00"E	
5 - 6	121.16	93.00	93.33	H.81°40'00"E	10° 21' 30"	H.59°00'00"E	
6 - 7	102.00	116.21	114.88	H.60°01'35"E	10° 39' 10"	H.60°24'00"E	
8 - 9	102.00	116.21	114.88	H.60°01'35"E	10° 39' 10"	H.60°24'00"E	
10 - 11	130.00	116.21	114.88	H.60°01'35"E	10° 39' 10"	H.60°24'00"E	
11 - 12	130.00	116.21	114.88	H.60°01'35"E	10° 39' 10"	H.60°24'00"E	
13 - 14	130.00	116.21	114.88	H.60°01'35"E	10° 39' 10"	H.60°24'00"E	
15 - 16	130.00	116.21	114.88	H.60°01'35"E	10° 39' 10"	H.60°24'00"E	
17 - 18	130.00	116.21	114.88	H.60°01'35"E	10° 39' 10"	H.60°24'00"E	
19 - 20	130.00	116.21	114.88	H.60°01'35"E	10° 39' 10"	H.60°24'00"E	
21 - 22	130.00	116.21	114.88	H.60°01'35"E	10° 39' 10"	H.60°24'00"E	
23 - 24	130.00	116.21	114.88	H.60°01'35"E	10° 39' 10"	H.60°24'00"E	
25 - 26	130.00	116.21	114.88	H.60°01'35"E	10° 39' 10"	H.60°24'00"E	
27 - 28	130.00	116.21	114.88	H.60°01'35"E	10° 39' 10"	H.60°24'00"E	
29 - 30	130.00	116.21	114.88	H.60°01'35"E	10° 39' 10"	H.60°24'00"E	
31 - 32	130.00	116.21	114.88	H.60°01'35"E	10° 39' 10"	H.60°24'00"E	
33 - 34	130.00	116.21	114.88	H.60°01'35"E	10° 39' 10"	H.60°24'00"E	
35 - 36	130.00	116.21	114.88	H.60°01'35"E	10° 39' 10"	H.60°24'00"E	
37 - 38	130.00	116.21	114.88	H.60°01'35"E	10° 39' 10"	H.60°24'00"E	
39 - 40	130.00	116.21	114.88	H.60°01'35"E	10° 39' 10"	H.60°24'00"E	
41 - 42	130.00	116.21	114.88	H.60°01'35"E	10° 39' 10"	H.60°24'00"E	
43 - 44	130.00	116.21	114.88	H.60°01'35"E	10° 39' 10"	H.60°24'00"E	
45 - 46	130.00	116.21	114.88	H.60°01'35"E	10° 39' 10"	H.60°24'00"E	
47 - 48	130.00	116.21	114.88	H.60°01'35"E	10° 39' 10"	H.60°24'00"E	
49 - 50	130.00	116.21	114.88	H.60°01'35"E	10° 39' 10"	H.60°24'00"E	

CURVE NO.	LOT NO.	RADIUS	CHORD	ARC	CHORD BEARING	CENTRAL ANGLE	TANGENT BEARING
17 - 18	16	60.00	66.00	307.11	S.47°40'00"E	293° 16' 00"	H.11°18'00"W
19 - 20	17	60.00	66.00	307.11	S.47°40'00"E	293° 16' 00"	H.11°18'00"W
21 - 22	18	60.00	66.00	307.11	S.47°40'00"E	293° 16' 00"	H.11°18'00"W
23 - 24	19	60.00	66.00	307.11	S.47°40'00"E	293° 16' 00"	H.11°18'00"W
25 - 26	20	60.00	66.00	307.11	S.47°40'00"E	293° 16' 00"	H.11°18'00"W
27 - 28	21	60.00	66.00	307.11	S.47°40'00"E	293° 16' 00"	H.11°18'00"W
29 - 30	22	60.00	66.00	307.11	S.47°40'00"E	293° 16' 00"	H.11°18'00"W
31 - 32	23	60.00	66.00	307.11	S.47°40'00"E	293° 16' 00"	H.11°18'00"W
33 - 34	24	60.00	66.00	307.11	S.47°40'00"E	293° 16' 00"	H.11°18'00"W
35 - 36	25	60.00	66.00	307.11	S.47°40'00"E	293° 16' 00"	H.11°18'00"W
37 - 38	26	60.00	66.00	307.11	S.47°40'00"E	293° 16' 00"	H.11°18'00"W
39 - 40	27	60.00	66.00	307.11	S.47°40'00"E	293° 16' 00"	H.11°18'00"W
41 - 42	28	60.00	66.00	307.11	S.47°40'00"E	293° 16' 00"	H.11°18'00"W
43 - 44	29	60.00	66.00	307.11	S.47°40'00"E	293° 16' 00"	H.11°18'00"W
45 - 46	30	60.00	66.00	307.11	S.47°40'00"E	293° 16' 00"	H.11°18'00"W
47 - 48	31	60.00	66.00	307.11	S.47°40'00"E	293° 16' 00"	H.11°18'00"W
49 - 50	32	60.00	66.00	307.11	S.47°40'00"E	293° 16' 00"	H.11°18'00"W

331612

REGISTER'S OFFICE

DAVE COUNTY, MISSOURI

Received for record the 16th day

of November A.D. 1979

at 1:00 P.M. and recorded in

Vol. 1 of 1 in p.m.

Book 1 of 1

Page 1 of 1

There are no objections to this plat with respect to Secs. 236.15,

236.16, 236.20 and 236.21 (1) and (2), Wis. Stats., and 11-65 of

the Wis. Admin. Code as provided by Sec. 236.12 (4), Wis. Stats.

Certified this 16th day of November, 1979

Robert J. Chittenden

Department of Local Affairs & Development



August 24, 1979

SHEET 1 OF 2

PAGE 1/1

RIVER RIDGE

LOCATED IN THE NE 1/4 OF THE NE 1/4, SE 1/4 OF THE NE 1/4 (GOVT LOT 4) & THE NW 1/4 OF THE NE 1/4 (GOVT LOT 5) SECTION 7, T28N, R12W, TOWN OF RED CEDAR, COUNTY OF DUNN, STATE OF WISCONSIN

SURVEYOR'S CERTIFICATE

I, LEON R. HERRICK, REGISTERED LAND SURVEYOR, HEREBY CERTIFY THAT I HAVE SURVEYED, DIVIDED AND MAPPED THE PLAT OF RIVER RIDGE LOCATED IN THE NORTHEAST 1/4 OF THE NORTHEAST 1/4 AND THE SOUTHEAST 1/4 OF THE NORTHEAST 1/4 (GOVERNMENT LOT 3) SECTION 7, TOWN 28 NORTH, RANGE 12 WEST, TOWN OF RED CEDAR, COUNTY OF DUNN, STATE OF WISCONSIN, MORE PARTICULARLY DESCRIBED AS FOLLOWS:

COMMENCING AT THE NORTHEAST QUARTER CORNER OF SAID SECTION 7, A 2 INCH IRON PIPE, BEING THE POINT OF BEGINNING;

THENCE S. 00° 04' 20" W., 1,601.09 FEET TO A 1-1/4 INCH IRON ROD, WHICH MARKS THE BEGINNING OF A MEANDER LINE, SAID POINT BEING 79 FEET, MORE OR LESS, FROM THE EDGE OF THE WATER;

THENCE CONTINUING ALONG A MEANDER LINE S. 69° 41' 10" W., 49.85 FEET, TO A POINT;

THENCE ALONG A MEANDER LINE N. 50° 49' 10" W., 123.61 FEET;

THENCE ALONG A MEANDER LINE N. 69° 51' 20" W., 163.60 FEET;

THENCE ALONG A MEANDER LINE S. 01° 01' 20" W., 100.00 FEET, TO A 1-1/4 INCH IRON ROD, 23 FEET, MORE OR LESS, FROM THE RIVER'S EDGE, WHICH MARKS THE END OF A MEANDER LINE;

THENCE DUE NORTH 266.47 FEET;

THENCE N. 49° 30' 00" W., 240.00 FEET;

THENCE S. 85° 16' 00" W., 575.00 FEET;

THENCE N. 60° 00' 00" W., 160.00 FEET;

THENCE N. 13° 00' 00" W., 585.00 FEET;

THENCE S. 07° 45' 10" W., 81.70 FEET;

THENCE N. 09° 03' 40" E., 225.00 FEET;

THENCE N. 43° 03' 40" E., 100.00 FEET;

THENCE N. 11° 56' 20" W., 170.50 FEET;

THENCE S. 09° 30' 50" E., 515.20 FEET;

THENCE N. 00° 17' 50" E., 80.00 FEET;

THENCE S. 09° 40' 10" E., 1,310.17 FEET, TO THE POINT OF BEGINNING, INCLUDING ALL LANDS BETWEEN THE MEANDER LINE AND THE WATER'S EDGE OF THE RED CEDAR RIVER.

THAT SUCH PLAT IS A CORRECT REPRESENTATION OF THE EXTERIOR BOUNDARIES OF THE LAND SURVEYED AND THE SUBDIVISION THEREOF MADE. THAT I HAVE MADE SUCH SURVEY AND LAND DIVISION BY THE DIRECTION OF THE OWNERS OF SAID LAND, THAT I HAVE FULLY COMPLIED WITH THE PROVISIONS OF CHAPTER 236 OF THE WISCONSIN STATUTES AND THE SUBDIVISION REGULATIONS OF THE TOWN OF RED CEDAR AND THE COUNTY OF DUNN IN SURVEYING, DIVIDING AND MAPPING THE SAME.

DATED THIS 24th DAY OF August, 1979.

LEON R. HERRICK, REGISTERED LAND SURVEYOR

CERTIFICATE OF TOWN TREASURER

I, Bruce Schauer, BEING THE ONLY ELECTED, QUALIFIED AND ACTING TOWN TREASURER OF THE TOWN OF RED CEDAR, DO HEREBY CERTIFY THAT IN ACCORDANCE WITH THE RECORDS IN MY OFFICE, THERE ARE NO UNPAID TAXES OR UNPAID SPECIAL ASSESSMENTS AS OF 7 Nov 12 - 79 ON ANY OF THE LAND INCLUDED ON THE PLAT OF RIVER RIDGE.

DATE: 7 Nov 12 - 79

Bruce Schauer
TOWN TREASURER

CERTIFICATE OF COUNTY TREASURER

I, Charles V. Waller, BEING THE ONLY ELECTED, QUALIFIED AND ACTING TREASURER OF THE COUNTY OF DUNN, DO HEREBY CERTIFY THAT THE RECORDS IN MY OFFICE SHOW NO UNPAID TAX SALES AND NO UNPAID TAXES OR SPECIAL ASSESSMENTS AS OF 10-25-79 AFFECTING THE LANDS INCLUDED IN THE PLAT OF RIVER RIDGE.

DATE: 10-25-79

Charles V. Waller
COUNTY TREASURER

TOWN BOARD RESOLUTION

RESOLVED, THAT THE PLAT OF RIVER RIDGE IN THE TOWN OF RED CEDAR, OWNERS,

IS HEREBY APPROVED BY THE TOWN BOARD.

DATE: 11-12-79 APPROVED John Schauer
JOHN SCHAUER
TOWN CHAIRMAN

DATE: 11-12-79 SIGNED John Schauer
JOHN SCHAUER
TOWN CHAIRMAN

I, HEREBY CERTIFY THAT THE FOREGOING IS A COPY OF A RESOLUTION ADOPTED BY THE TOWN BOARD OF THE TOWN OF RED CEDAR.

John Schauer
TOWN CLERK

There are no objections to this plat with respect to Secs. 236.15, 236.16, 236.20 and 236.21 (1) and (2), Wis. Stats., and H. 45 of the Wis. Admin. Code as provided by Sec. 236.12 (a), Wis. Stats.

Certified this 16th day of January, 1983.

Robert J. Chittenden
Department of Local Affairs & Development

CORPORATE OWNER'S CERTIFICATE OF DEDICATION

RIVER RIDGE, INC., A CORPORATION DULY ORGANIZED AND EXISTING UNDER AND BY VIRTUE OF THE LAWS OF THE STATE OF WISCONSIN, AS OWNER, DOES HEREBY CERTIFY THAT SAID CORPORATION CAUSED THE LAND DESCRIBED ON THIS PLAT TO BE SURVEYED, DIVIDED AND DEDICATED AS REPRESENTED ON THIS PLAT, RIVER RIDGE, INC. DOES FURTHER CERTIFY THAT THIS PLAT IS REQUIRED BY S. 236.10 or S. 236.12 TO BE SUBMITTED TO THE FOLLOWING FOR APPROVAL OR OBJECTION.

1. TOWN OF RED CEDAR,
2. CITY OF MENOMONIE,
3. DEVELOPMENT, ZONING AND PLANNING COMMITTEE OF DUNN COUNTY,
4. DEPARTMENT OF LOCAL AFFAIRS AND DEVELOPMENT,
5. DIVISION OF HEALTH, DEPARTMENT OF HEALTH AND SOCIAL SERVICES.

IN WITNESS WHEREOF, THE SAID RIVER RIDGE, INC. HAS CAUSED THESE PRESENTS TO BE SIGNED BY JOHN RADTKE, ITS PRESIDENT, AND COUNTERSIGNED BY DONALD SCHARLAU, ITS SECRETARY-TREASURER, AT MENOMONIE, WISCONSIN AND ITS CORPORATE SEAL TO BE HEREAFTER AFFIXED THIS 11th DAY OF AUGUST, 1979. IN THE PRESENCE OF:

Donald Schauer
DONALD SCHARLAU, SECRETARY-TREASURER

John Radtke
JOHN RADTKE, PRESIDENT

STATE OF WISCONSIN
COUNTY OF DUNN

PERSONALLY CAME BEFORE ME THIS 11th DAY OF AUGUST, 1979, JOHN RADTKE AND DONALD SCHARLAU OF THE ABOVE NAMED CORPORATION, TO BE KNOWN TO BE THE PERSONS WHO EXECUTED THE FOREGOING INSTRUMENT, AND TO BE KNOWN TO BE SUCH PRESIDENT AND SECRETARY-TREASURER OF SAID CORPORATION, AND ACKNOWLEDGED THAT THEY EXECUTED THE FOREGOING INSTRUMENT AS SUCH OFFICERS AS THE DEED OF SAID CORPORATION, BY ITS AUTHORITY.

MY COMMISSION EXPIRES: 11-11-79

Don M. O'Brien
NOTARY PUBLIC, DUNN COUNTY, WISCONSIN

SENIOR OF HONORABLE

WE, HARLAN E. WAGNER AND HILDEGARD WAGNER, HIS WIFE, HONORABLE OF THE ABOVE DESCRIBED LAND, DO HEREBY CONSENT TO THE SURVEYING, DIVIDING, MAPPING AND DEDICATION OF THE LAND DESCRIBED ON THIS PLAT AND DO HEREBY CONSENT TO THE ABOVE CERTIFICATE OF THE OWNER, RIVER RIDGE, INC.

WITNESS THE HAND AND SEAL OF HARLAN E. WAGNER AND HILDEGARD WAGNER, HIS WIFE, HONORABLE, THIS 11th DAY OF AUGUST, 1979.

Harlan E. Wagner
HARLAN E. WAGNER

Hildegard Wagner
HILDEGARD WAGNER, HIS WIFE

STATE OF WISCONSIN
COUNTY OF DUNN

PERSONALLY CAME BEFORE ME THIS 11th DAY OF AUGUST, 1979, THE ABOVE NAMED HARLAN E. WAGNER AND HILDEGARD WAGNER, TO BE KNOWN TO BE THE PERSONS WHO EXECUTED THE FOREGOING INSTRUMENT AND ACKNOWLEDGED THE SAME.

MY COMMISSION EXPIRES: 11-11-1983

Don M. O'Brien
NOTARY PUBLIC, DUNN COUNTY, WISCONSIN

COUNCIL COUNCIL RESOLUTION

RESOLVED THAT THE PLAT OF RIVER RIDGE IN THE TOWN OF RED CEDAR, RIVER RIDGE, INC., OWNER, IS HEREBY APPROVED BY THE COUNCIL COUNCIL.

DATE: 11-12-79 APPROVED John Schauer
COUNCIL PRESIDENT

DATE: 11-12-79 SIGNED John Schauer
COUNCIL PRESIDENT

I, HEREBY CERTIFY THAT THE FOREGOING IS A COPY OF A RESOLUTION ADOPTED BY THE COUNCIL COUNCIL OF THE CITY OF MENOMONIE.

John Schauer
CITY CLERK

DUNN COUNTY PLANNING AGENCY RESOLUTION

"RESOLVED THAT THE PLAT OF RIVER RIDGE IN THE TOWN OF RED CEDAR BE AND IS HEREBY APPROVED IN COMPLIANCE WITH CHAPTER 236 OF THE WISCONSIN STATUTES AND THE COUNTY PLANNING AGENCY REGULATIONS."

I HEREBY CERTIFY THAT THE FOREGOING IS A TRUE AND CORRECT COPY OF THE RESOLUTION ADOPTED BY THE DUNN COUNTY PLANNING AND ZONING COMMITTEE MADE EFFECTIVE THIS 14th DAY OF NOVEMBER, 1979.

Howard B. Ruse
DUNN COUNTY ZONING ADMINISTRATOR

OWNER'S CERTIFICATE OF DEDICATION AS TO LOT 59

AS OWNERS, WE HEREBY CERTIFY THAT WE CAUSED LOT 59 AS DESCRIBED ON THIS PLAT TO BE SURVEYED, DIVIDED, MAPPED AND DEDICATED AS REPRESENTED ON THIS PLAT. WE ALSO CERTIFY THAT THIS PLAT IS REQUIRED BY SECTION 236.10 or SECTION 236.12 TO BE SUBMITTED TO THE FOLLOWING FOR APPROVAL OR OBJECTION.

- (1) TOWN OF RED CEDAR
- (2) CITY OF MENOMONIE
- (3) DEVELOPMENT, ZONING AND PLANNING COMMITTEE OF DUNN COUNTY
- (4) DEPARTMENT OF LOCAL AFFAIRS AND DEVELOPMENT
- (5) DIVISION OF HEALTH, DEPARTMENT OF HEALTH AND SOCIAL SERVICES

WITNESS THE HAND AND SEAL OF SAID OWNERS OF LOT 59 THIS 14th DAY OF NOVEMBER, 1979, IN THE PRESENCE OF:

Steven M. Carrall
STEVEN M. CARRALL

Lois M. Carrall
LOIS M. CARRALL

STATE OF WISCONSIN
COUNTY OF DUNN

PERSONALLY CAME BEFORE ME THIS 14th DAY OF NOVEMBER, 1979 THE ABOVE NAMED STEVEN M. CARRALL AND LOIS M. CARRALL TO BE KNOWN TO BE THE PERSONS WHO EXECUTED THE FOREGOING INSTRUMENT AND ACKNOWLEDGED THE SAME.

MY COMMISSION EXPIRES: January 16, 1983

Don M. O'Brien
NOTARY PUBLIC, DUNN COUNTY, WISCONSIN



AFFIDAVIT OF COVENANTS

A. Area of Application

Unless otherwise specified herein, the covenants shall apply to all lots of River Ridge.

B. Land Use

1. No lot shall be used except for residential purposes.
2. No building shall be erected, altered, placed or permitted to remain on any lot other than a detached single family dwelling not to exceed 2½ stories in height and private garages of not more than 1,300 sq. ft.
3. No more than one residence or dwelling house shall be erected on any of the said lots.
4. No mobile homes, nor double wide mobile homes shall be permitted on any lot.

C. Type of Building

1. Any building erected on any lot must have a full foundation, except for porches, sun decks, patios, garages and similar appurtenances.
2. No single story dwelling shall be erected or maintained having a ground floor living area of less than 1,000 square feet, and no dwelling of more than one story shall be erected or maintained having a ground floor living area of less than 800 square feet. A split entry home is considered a two-story.
3. Porches, sun decks, basements, attics, attached garages, breezeways, carports and crawl spaces shall be excluded from the calculation of ground floor living area.

D. Foundations and Lot Lines

1. The front foundation of any residence or garage shall not be closer than thirty feet from the front lot line.
2. The foundations of any residence or garage shall not be nearer than ten feet from the side property line, nor nearer than twenty feet from any street adjoining the side property line.

E. Completion of Construction Work

1. No trailer, basement, tent, shack, garage, barn or outbuilding erected on the premises, shall be at any time used as a residence, either temporarily or permanently, nor shall any structure of a temporary character be erected, used or occupied for any residential purpose; and all structures commenced shall be completed and finished on the exterior within one (1) year after the commencement of the excavation or the construction thereof, whichever is commenced earlier.
2. No structure shall be erected on any lot before the residence thereon is constructed, except a garage.
3. All building structures commenced shall be completed and finished on the exterior within one year after the commencement of the excavation or the construction thereof, whichever is commenced earlier.

F. Specific Prohibitions

1. No noxious or offensive trade or activity shall be carried on upon any lot nor shall anything be done thereon which may be, or become, an annoyance or nuisance to the neighborhood.
2. No tank for the storage of fuel shall be maintained above the surface of the ground unless it is permanently shielded from view by shrubs or a fence.

REC'D November 16, 1979 at 11:10 A.M.

RECORDED: VOL. 291 RECORDS PAGE(S) 580-581

HERB D. SCHUTZ, REG. OF DEEDS, DUNN CO., WIS.

3. No shedding poplars, box elders, cottonwoods, or other objectionable trees shall be planted.
4. No garbage, ashes or refuse receptacles shall be placed or left on any lot so as to be exposed to view or to become a nuisance.
5. No sign larger than 480 square inches in area shall be displayed or placed on any lot, except for the purpose of sale by the affiants, their heirs, executors, administrators, successors, assigns or agents.
6. No horses, cows, goats, sheep or any domestic animals, poultry or farm animals of any kind except the usual household pets shall be kept or maintained on any of the lots, and in such cases the pets shall be so kept and maintained so as not to become an annoyance or nuisance to other residents in the development by reason of movement, noise, or odor.

G. Enforcement of Covenants and Restrictions

Enforcement of Covenants and Restrictions shall be by proceedings at law or in equity against any person or persons voiding or attempting to violate any of these covenants, either to restrain the violation or recover damages.

H. Invalidation of Covenants

Invalidation of any one of these covenants by judgement or court order shall in no way effect any of the other provisions or covenants which shall remain in full force and effect.

I. Easement

An easement is reserved over each lot for public utility installation and maintenance.

IN Witness:

River Ridge Inc.

By: John Radtke
John Radtke, President

Don Scharlau
Don Scharlau, Secretary

State of Wisconsin,
Dunn County

Personally came before me, this 16th day of NOVEMBER 19 79, the above named JOHN RADTKE AND DONALD SCHARLAU to me know to be the persons who executed the foregoing instrument and acknowledge the same.

Ralph Lindholm
Ralph Lindholm
Notary Public, Dunn county,
Wisconsin
My Commission expires
JANUARY 16, 1983

