

A Plat of all of Lot 1 and the east half of Lot 2, Block 59, Cristler Addition to the City of Childress, Childress County, Texas.

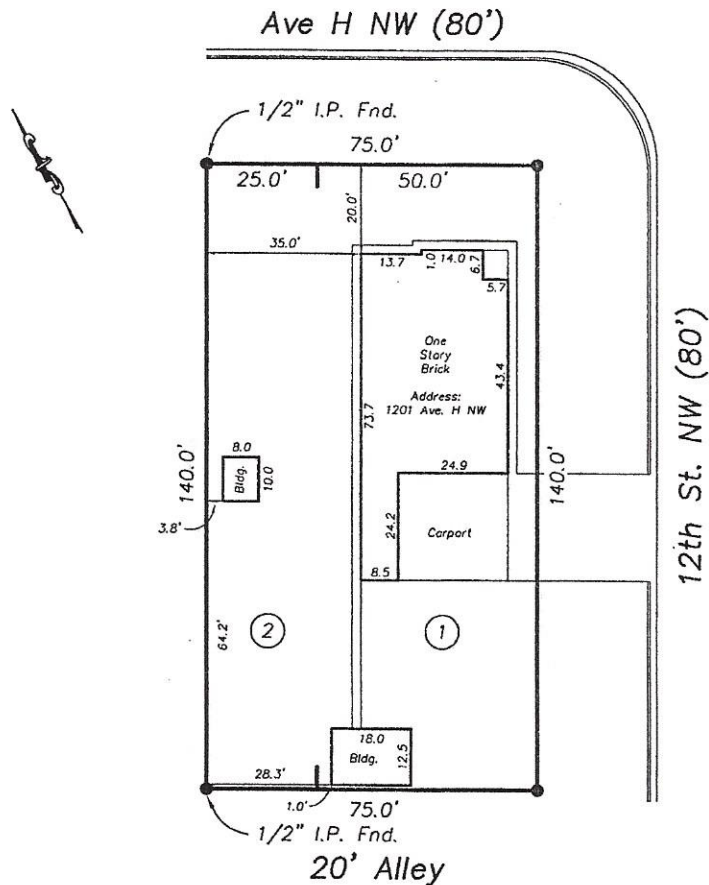

1/2" I.R.'s Set with a cap unless otherwise noted.

The above described tract of land does not lie in the 100 year flood zone or a flood prone area according to Community Panel No. 480125A-11.

STATE OF TEXAS : KNOW ALL MEN BY THESE PRESENTS,
COUNTY OF COLLINGSWORTH : that I, Richard E. Johnson, Registered
Professional Land Surveyor, do hereby
certify that I did cause to be surveyed
on the ground the tract of land shown on this plat, and to the best
of my knowledge and belief, the said description is true and correct.

IN WITNESS THEREOF, my hand and seal, this the 17th day of October,
A.D., 2002.



Richard E. Johnson
Richard E. Johnson
Registered Professional
Land Surveyor #4263