

FOR SALE: GOOD FARMLAND WITH GREAT LOCATION

**202^{+/-} ACRES
WASHINGTON TOWNSHIP – CLINTON COUNTY**

**PRODUCTIVE SOILS & GREAT LOCATION WITH OVER 7,550 ft. OF
STATE HWY. & CO. ROAD FRONTAGE NEAR JEFFERSON, IN**

LOCATION: On the north and west sides of Jefferson. Specifically, on the north side of SR 28, west side of CR 450 West, and the north and south sides of the Mulberry-Jefferson Rd.

PROPERTY DETAILS: Total Acres 202^{+/-}: Tillable 193.3^{+/-}, Woods 3.6^{+/-}, & Abandoned Railway 4.6^{+/-}

ZONING: Approx. 64 acres A-1 Agricultural & Approx. 138 acres R-2 Residential

TAXES: 2015 payable 2016 Real Estate Taxes are TBD and
2016 Ditch Assessment is TBD

LEASE STATUS: Leased for 2016

POSSESSION: Available at closing subject to tenant's rights to 2016 farm lease

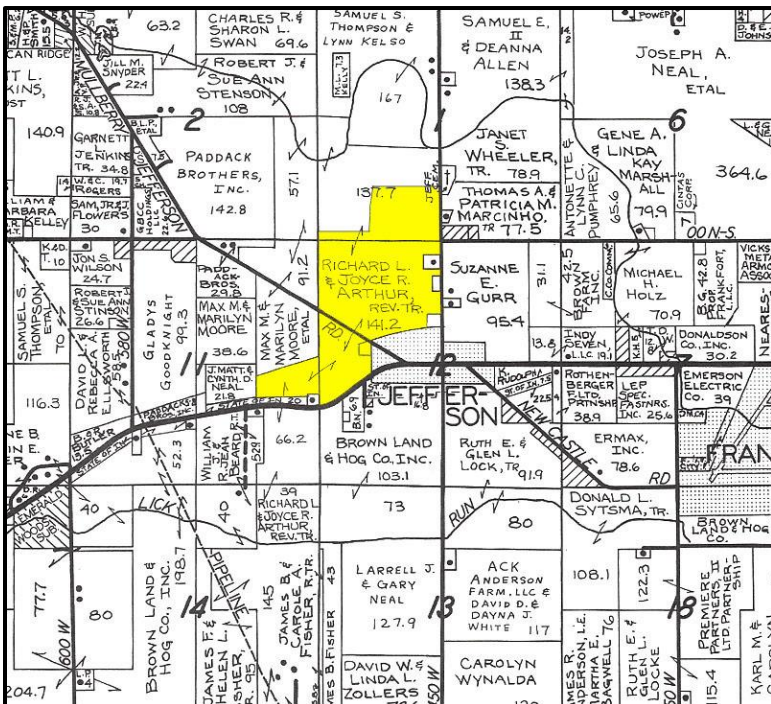

ASKING PRICE:
\$1,717,000 or \$8,500/Acre

HALDERMAN
REAL ESTATE
HALDERMAN SERVICES
FARM
MANAGEMENT Halderman
Can Help™

**INTERESTED IN MORE INFORMATION
OR MAKING AN OFFER?**

CONTACT US TODAY!

Jim Clark & Sam Clark
Halderman Real Estate Services, Inc.
P.O. Box 661, Frankfort, IN 46041
(765) 659-4841 ♦ Fax: (765) 659-0722
jimc@halderman.com ♦ samc@halderman.com

AGENCY & DISCLAIMER: Halderman Real Estate Services, Inc. and their representatives are exclusive agents of the Sellers. All information herein and in related materials is deemed to be accurate to the best available knowledge, but cannot be warranted. All information is subject to verification by parties relying upon it, and no liability for its accuracy, errors, or omissions is assumed by the Sellers or HRES.

MAPS :

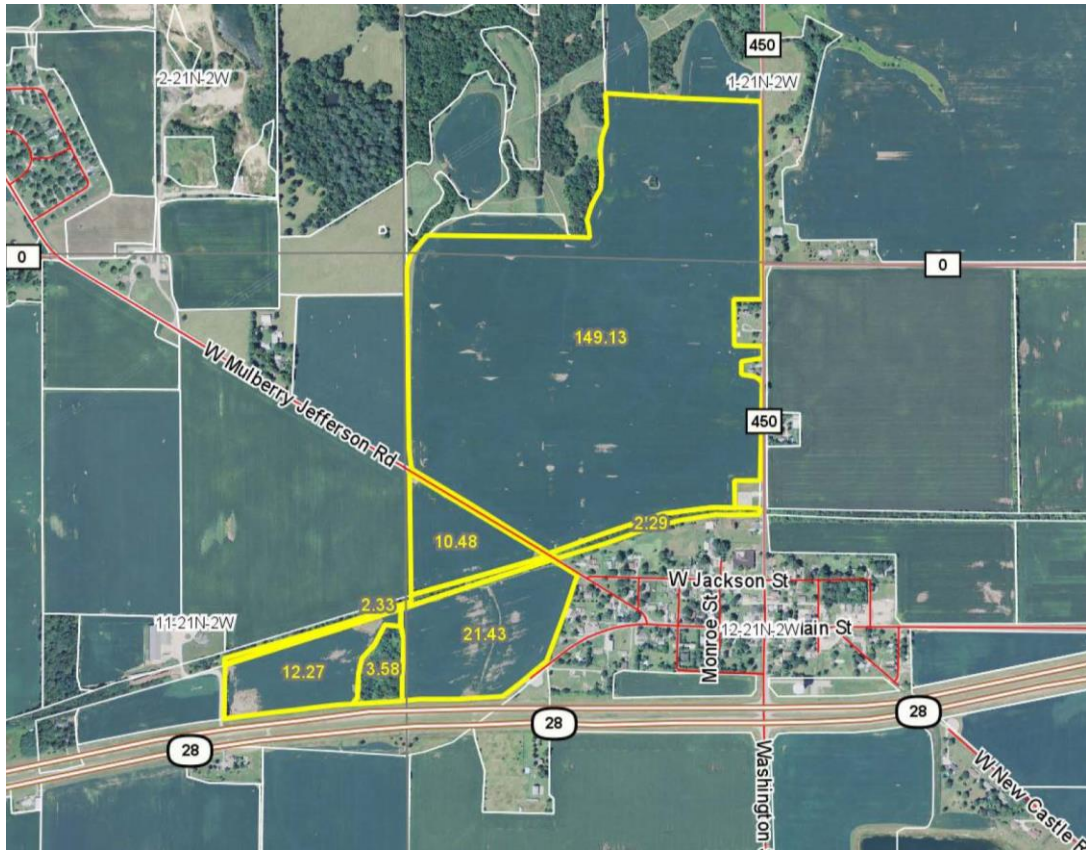

Soils Map

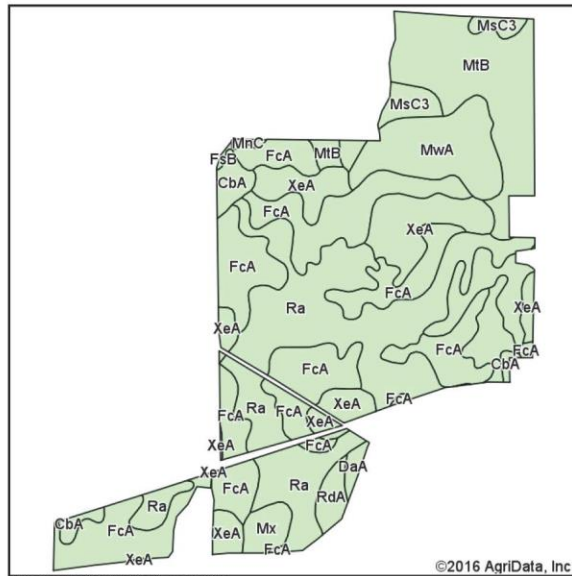

Soils data provided by USDA and NRCS.

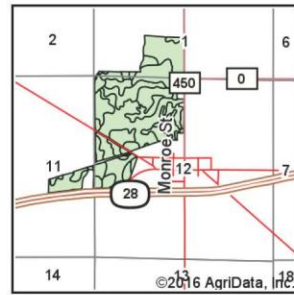

State: **Indiana**
County: **Clinton**
Location: **12-21N-2W**
Township: **Washington**
Acres: **193.31**
Date: **2/29/2016**



HALDERMAN
REAL ESTATE
SERVICES

HALDERMAN
FARM
MANAGEMENT

Maps Provided By:



surety®
CUSTOMIZED ONLINE MAPPING



Area Symbol: IN023, Soil Area Version: 19										
Code	Soil Description	Acres	Percent of field	Non-Irr Class	Corn	Grass legume hay	Pasture	Soybeans	Winter wheat	
FcA	Fincastle silt loam, Tipton Till Plain, 0 to 2 percent slopes	58.77	30.4%	IIw	168	5	11	54	74	
Ra	Ragsdale silt loam	51.79	26.8%	IIw	190	6	13	54	76	
MTB	Miami-Crosby silt loams, 2 to 6 percent slopes	31.08	16.1%	IIe	147	5	9	50	65	
XeA	Xenia silt loam, 0 to 2 percent slopes	21.49	11.1%	IIw	154	5	9	54	66	
MwA	Miami-Martinsville silt loams, 0 to 2 percent slopes	14.12	7.3%	I	127	4	9	44	84	
MsC3	Miami clay loam, 6 to 12 percent slopes, severely eroded	4.92	2.5%	IVe	121	4	8	41	54	
CbA	Camden variant silt loam, 0 to 2 percent slopes	3.95	2.0%	I	155	5	10	54	78	
Mx	Milford silty clay loam	3.08	1.6%	IIw	160	5	11	44	84	
RdA	Raub silt loam, 0 to 2 percent slopes	2.51	1.3%	IIw	164	6	11	51	74	
DaA	Dana silt loam, 0 to 2 percent slopes	1.05	0.5%	I	155	5	10	51	66	
MnC	Miami silt loam, 6 to 12 percent slopes	0.37	0.2%	IIIe	135	5	9	47	61	
FsB	Fox silt loam, 2 to 6 percent slopes	0.20	0.1%	IIe	100	3	7	35	50	
Weighted Average					164.1	5.2	10.7	52	71.1	